

An.SULAWESI

An.SULAWESI

An.CENTRAL MALAYO-POLYNESIAN

An.SULAWESI

An.CENTRAL MALAYO-POLYNESIAN

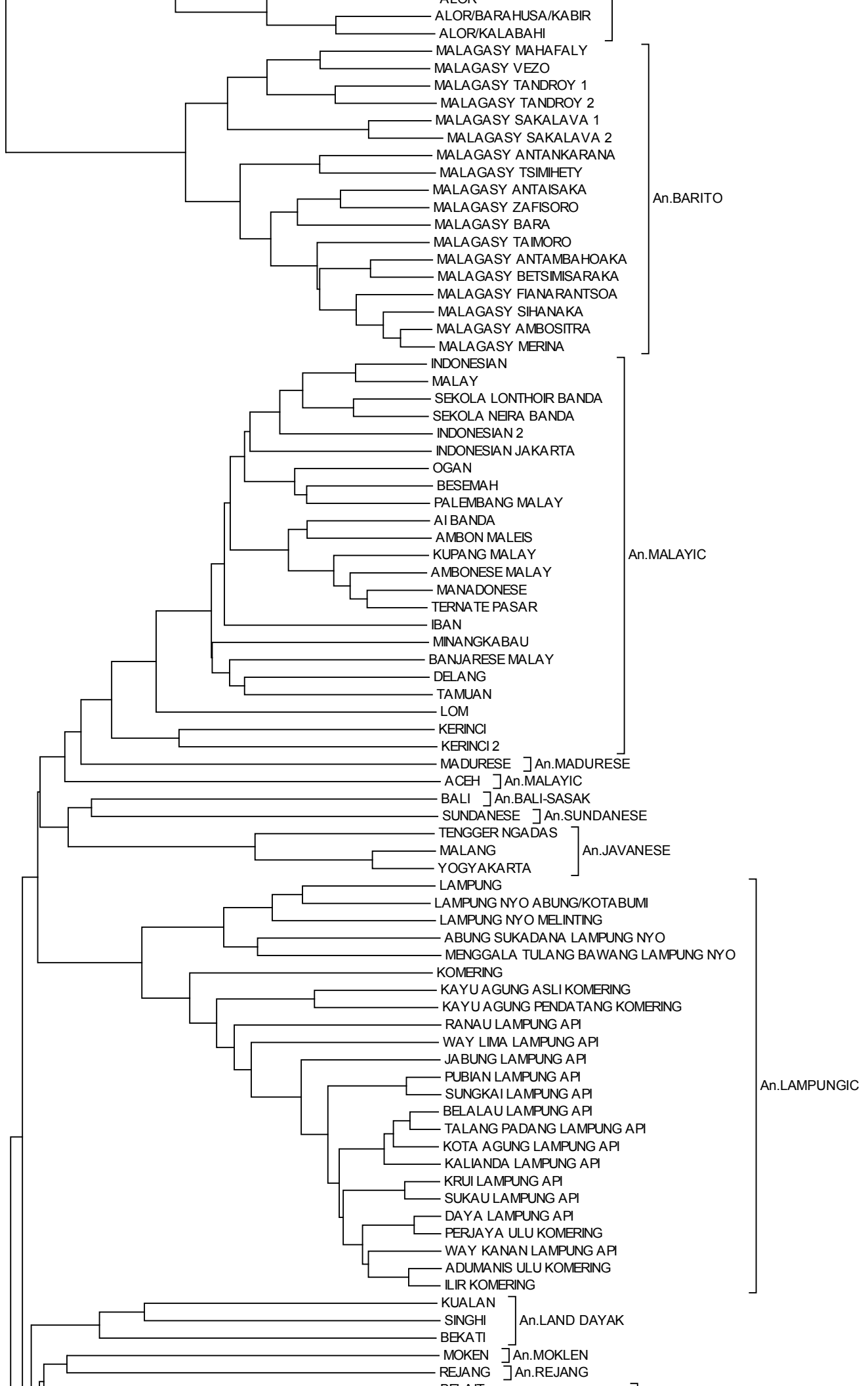

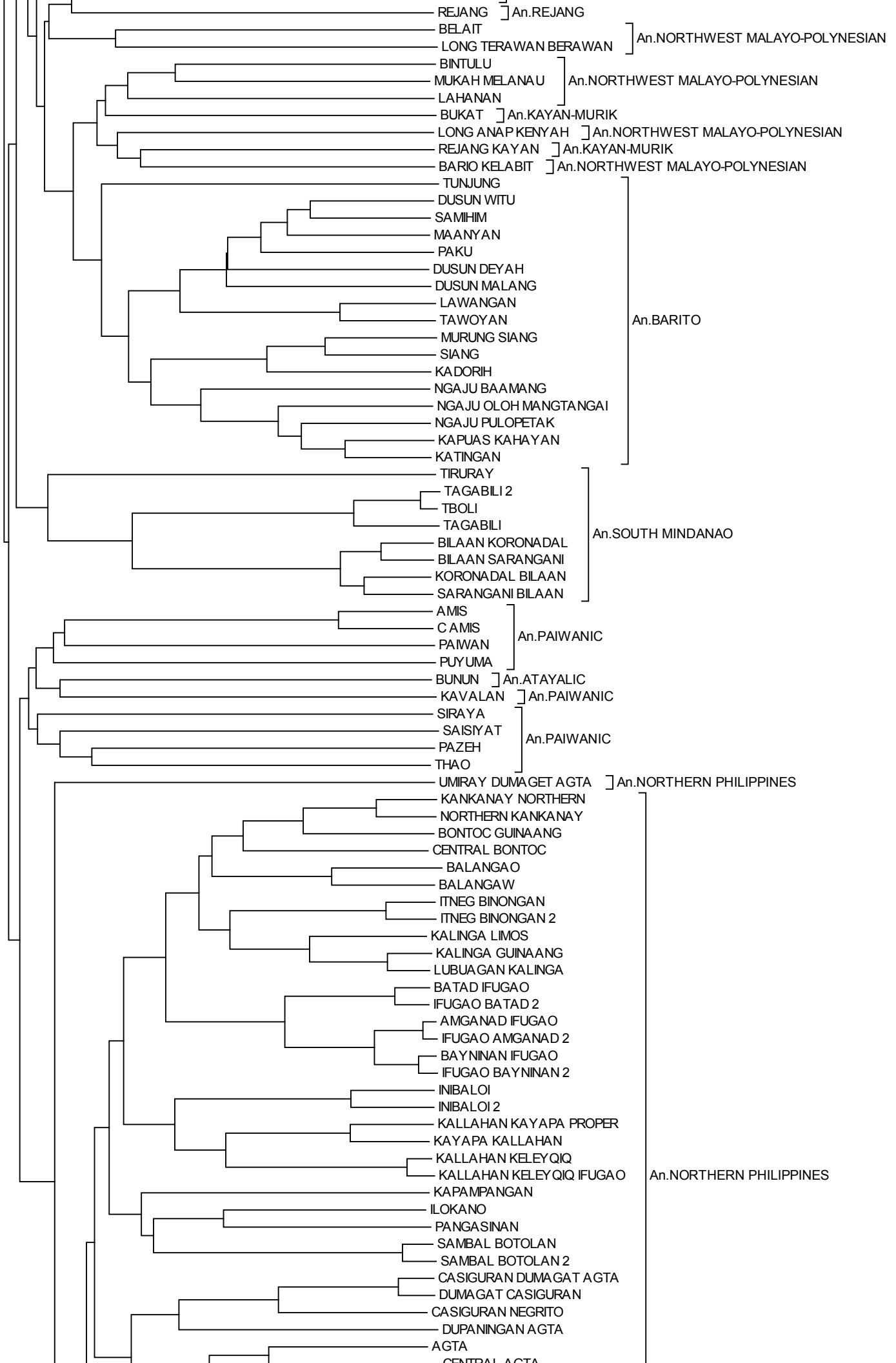

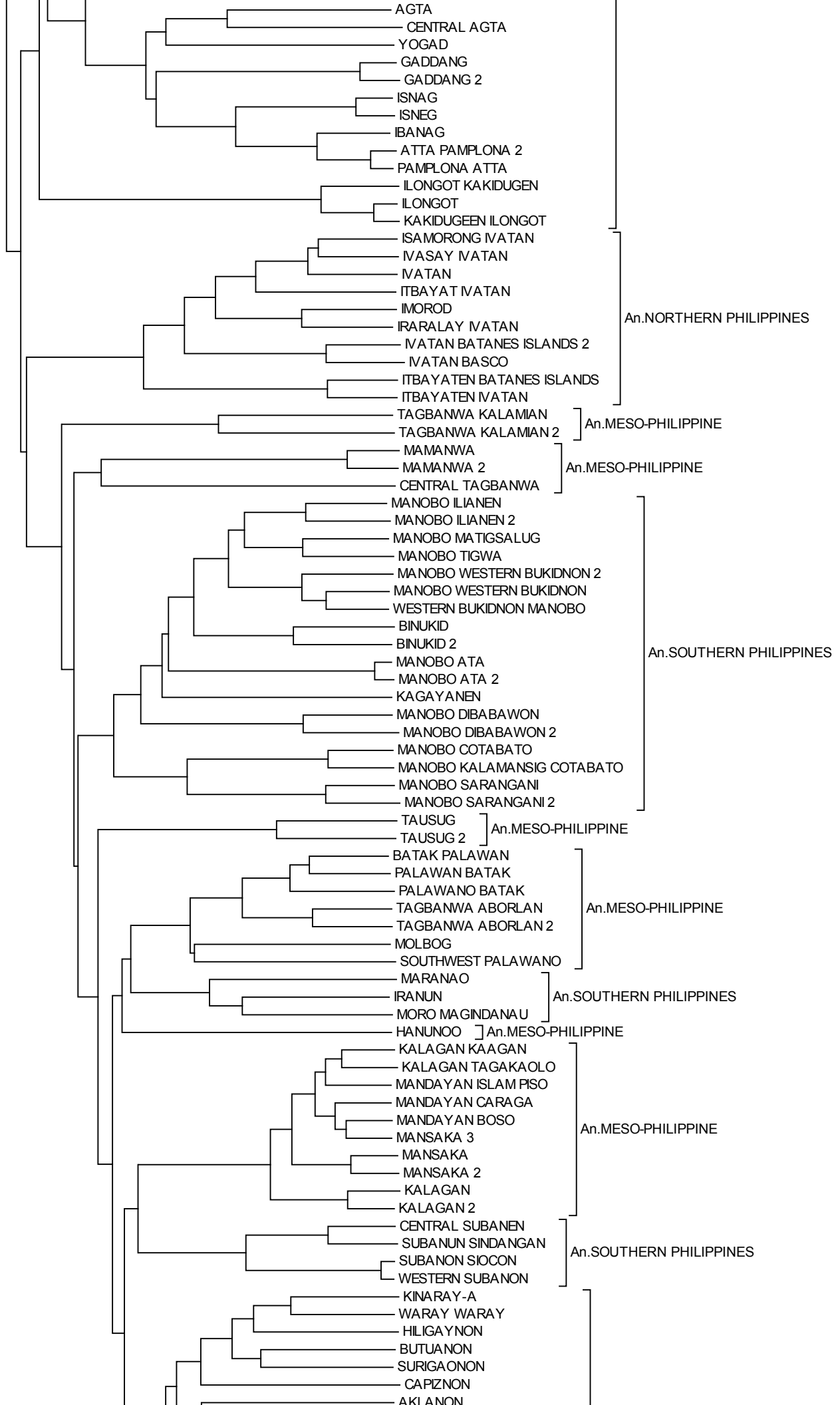



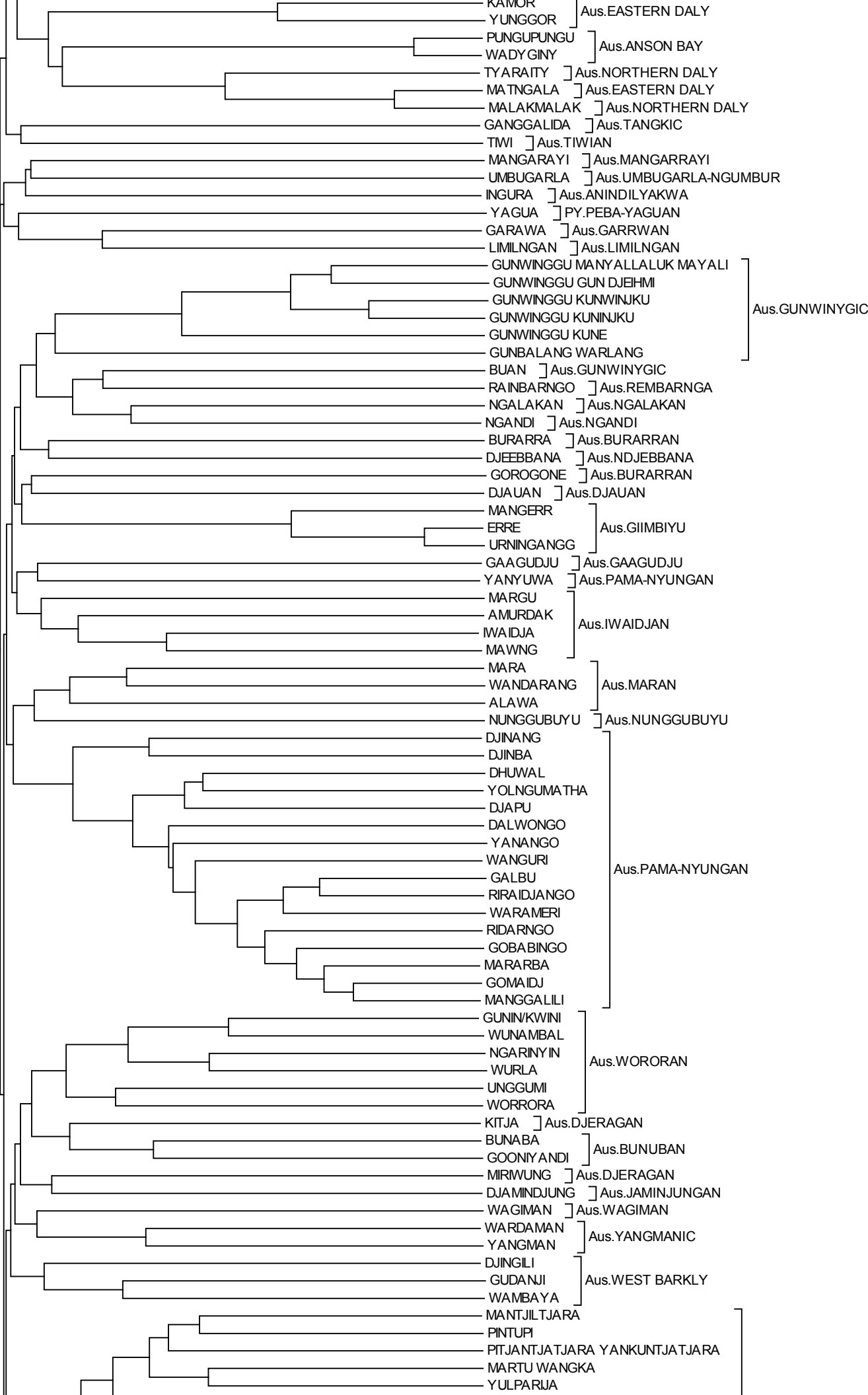

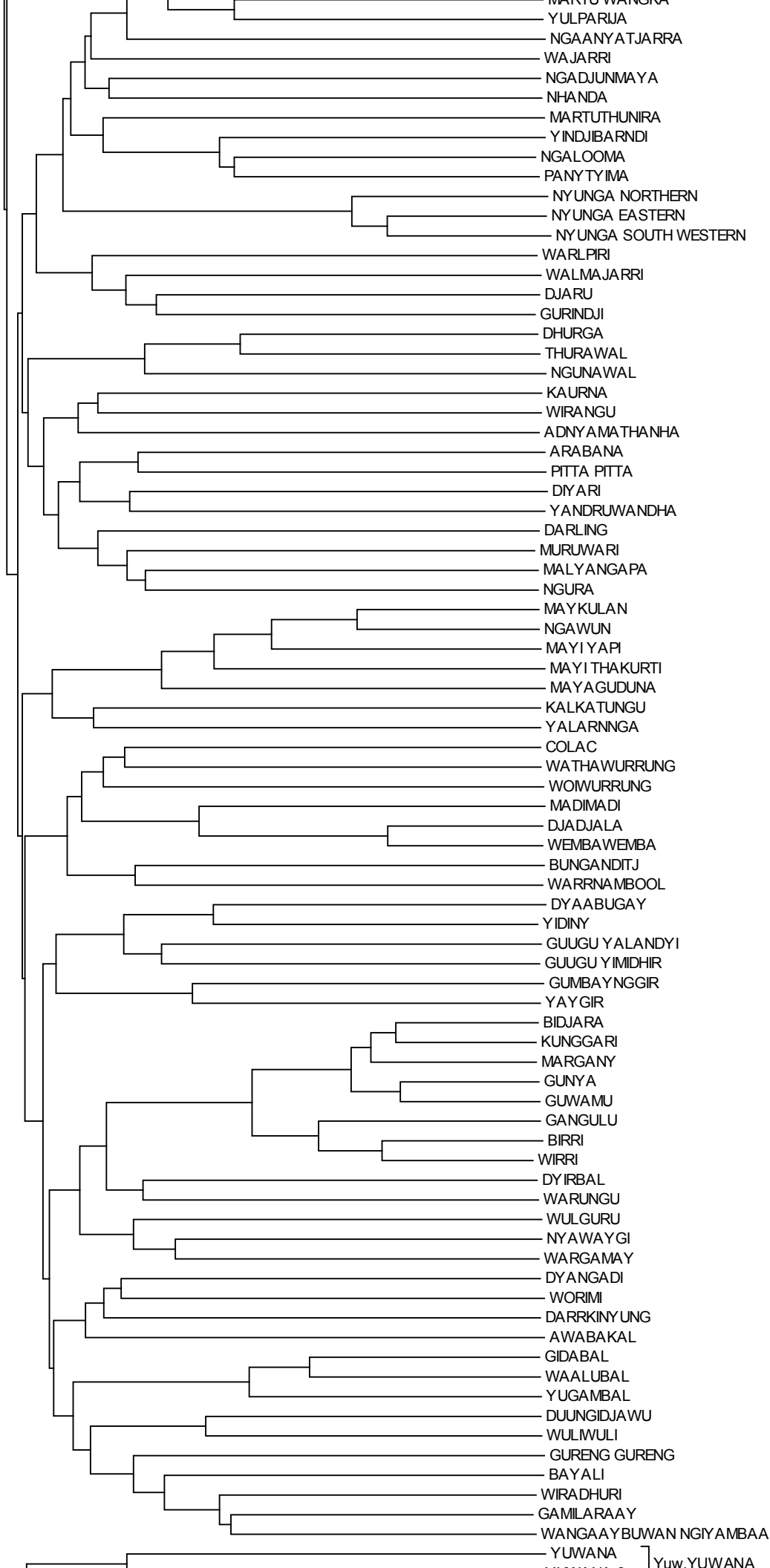

Aus.PAMA-NYUNGAN

Yuw.YUWANA

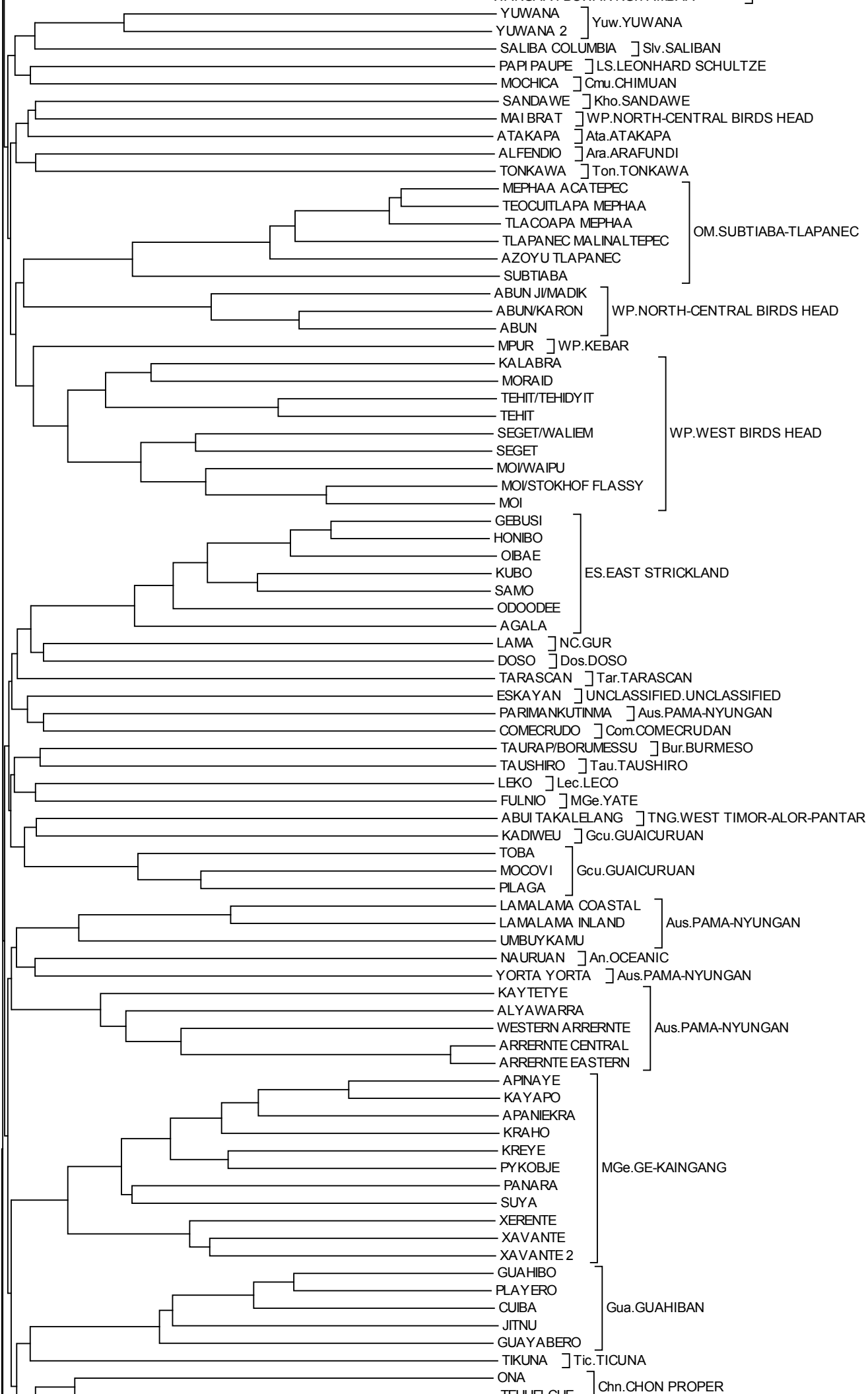

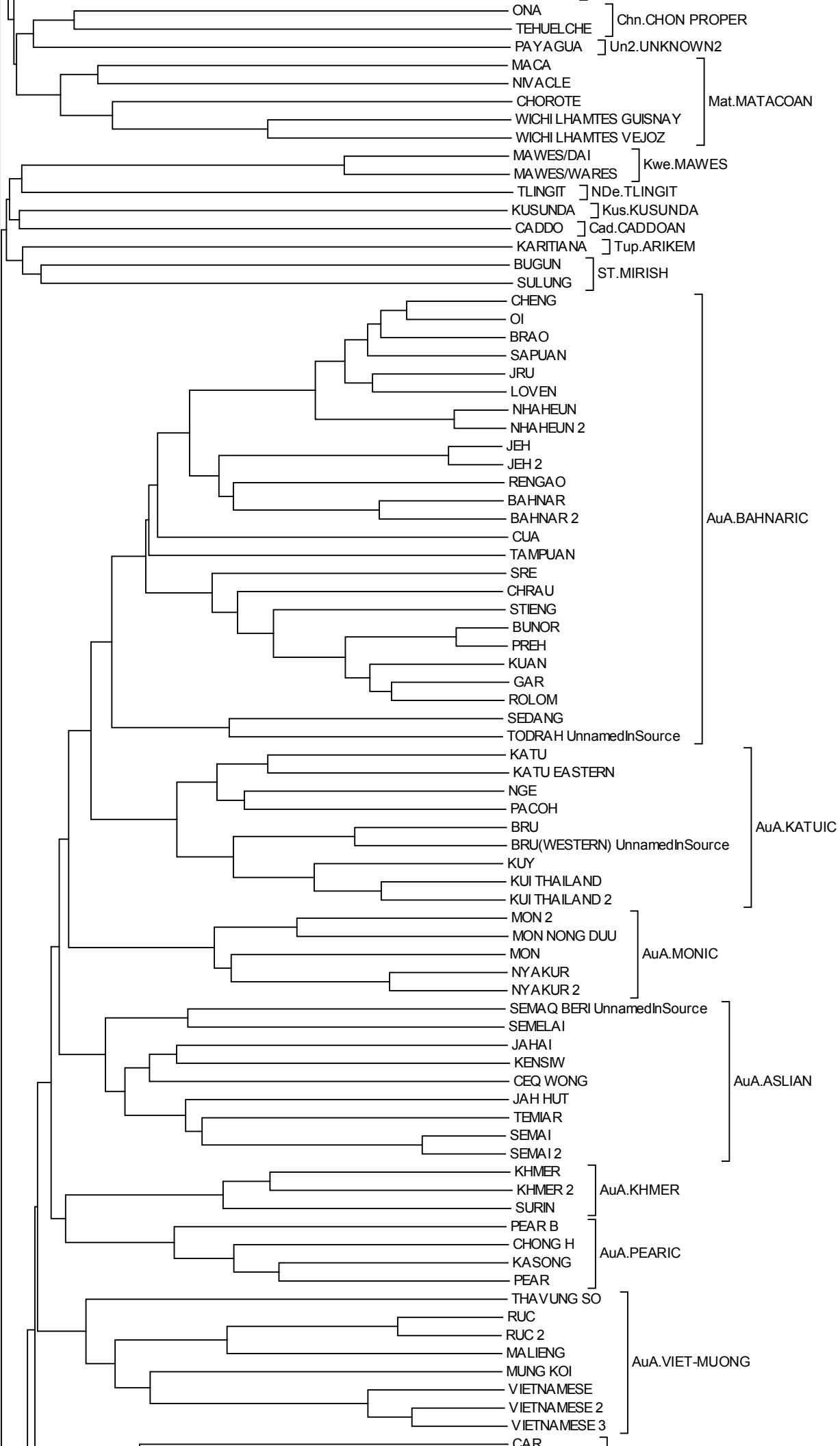

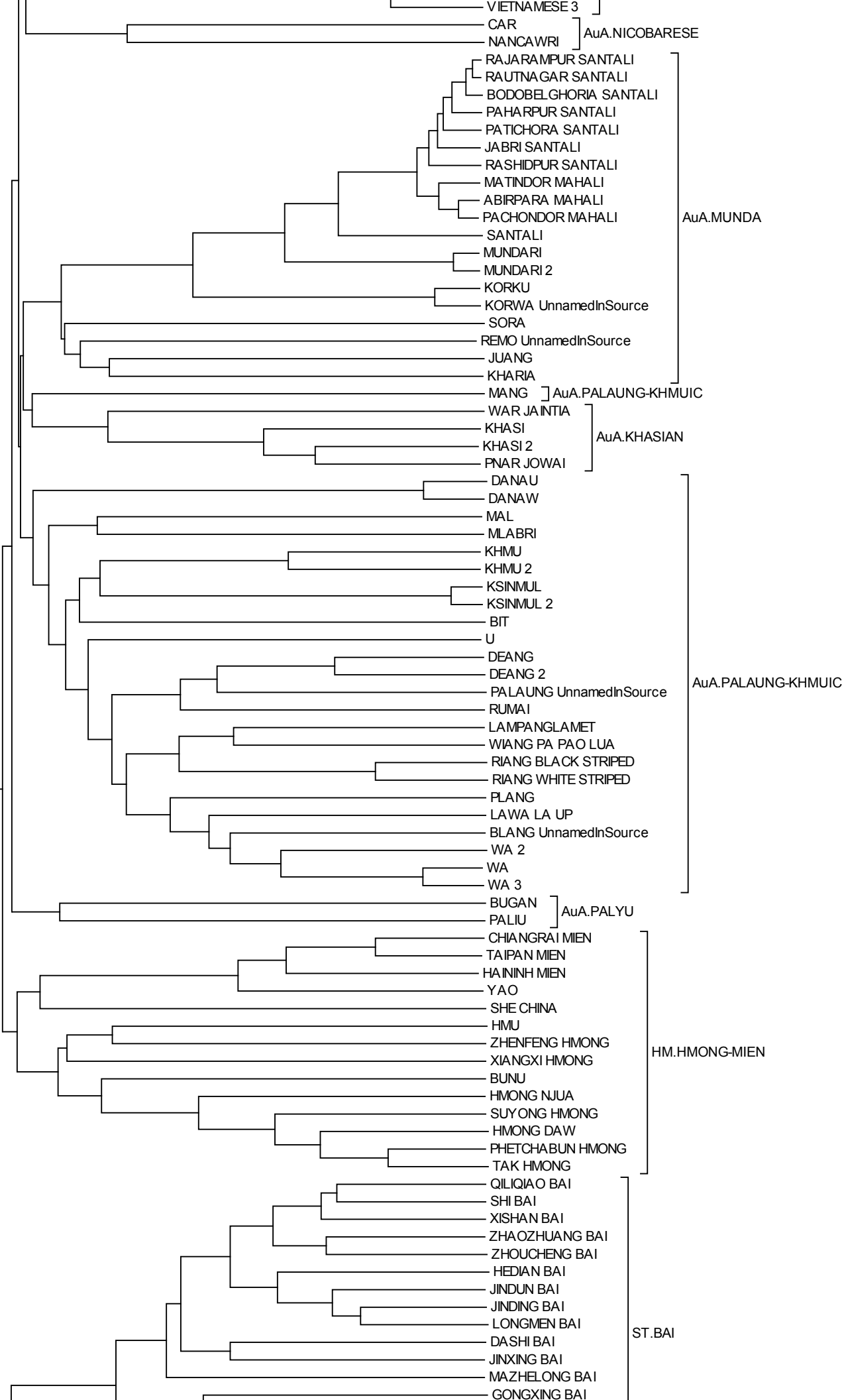

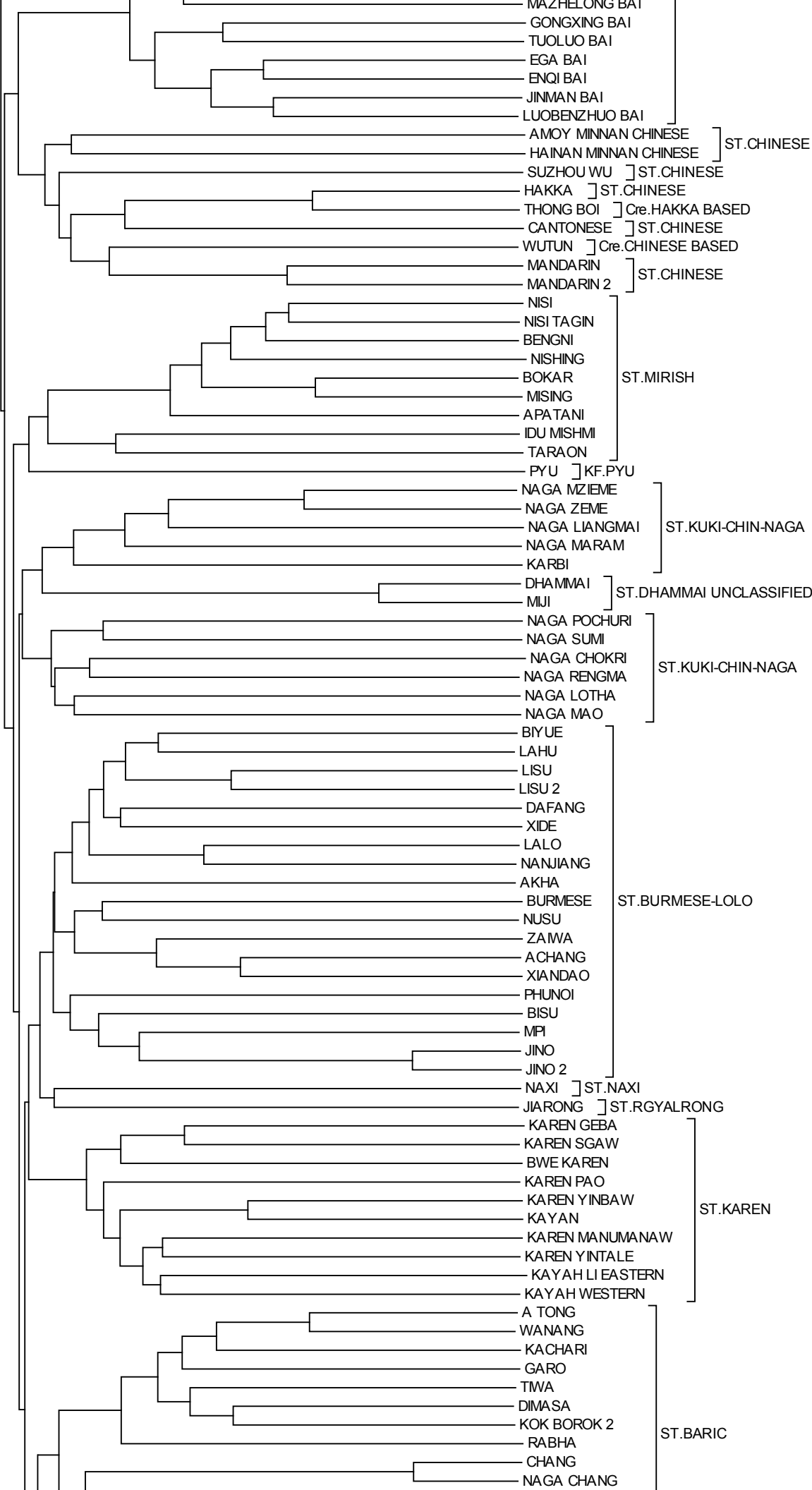

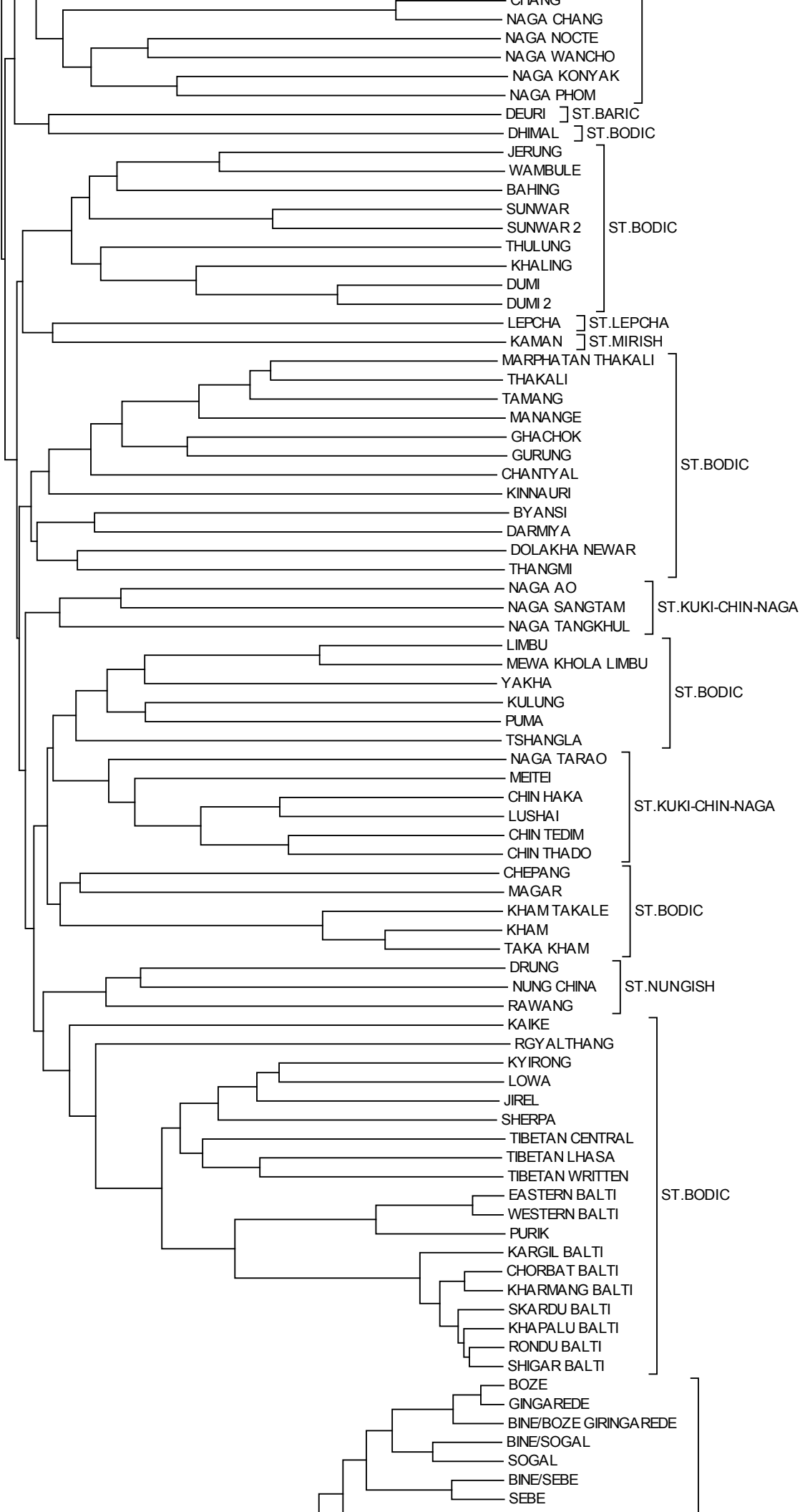

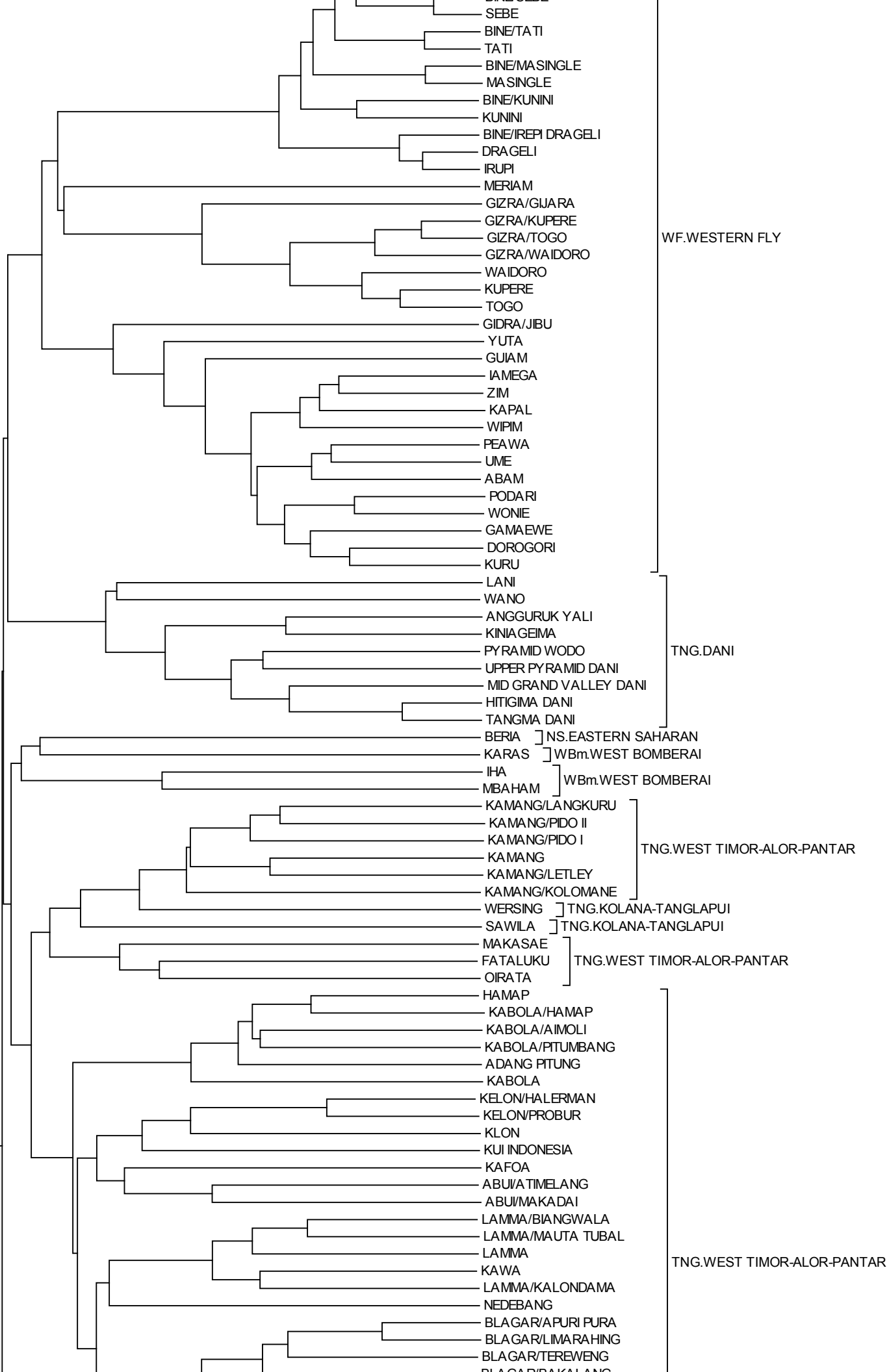

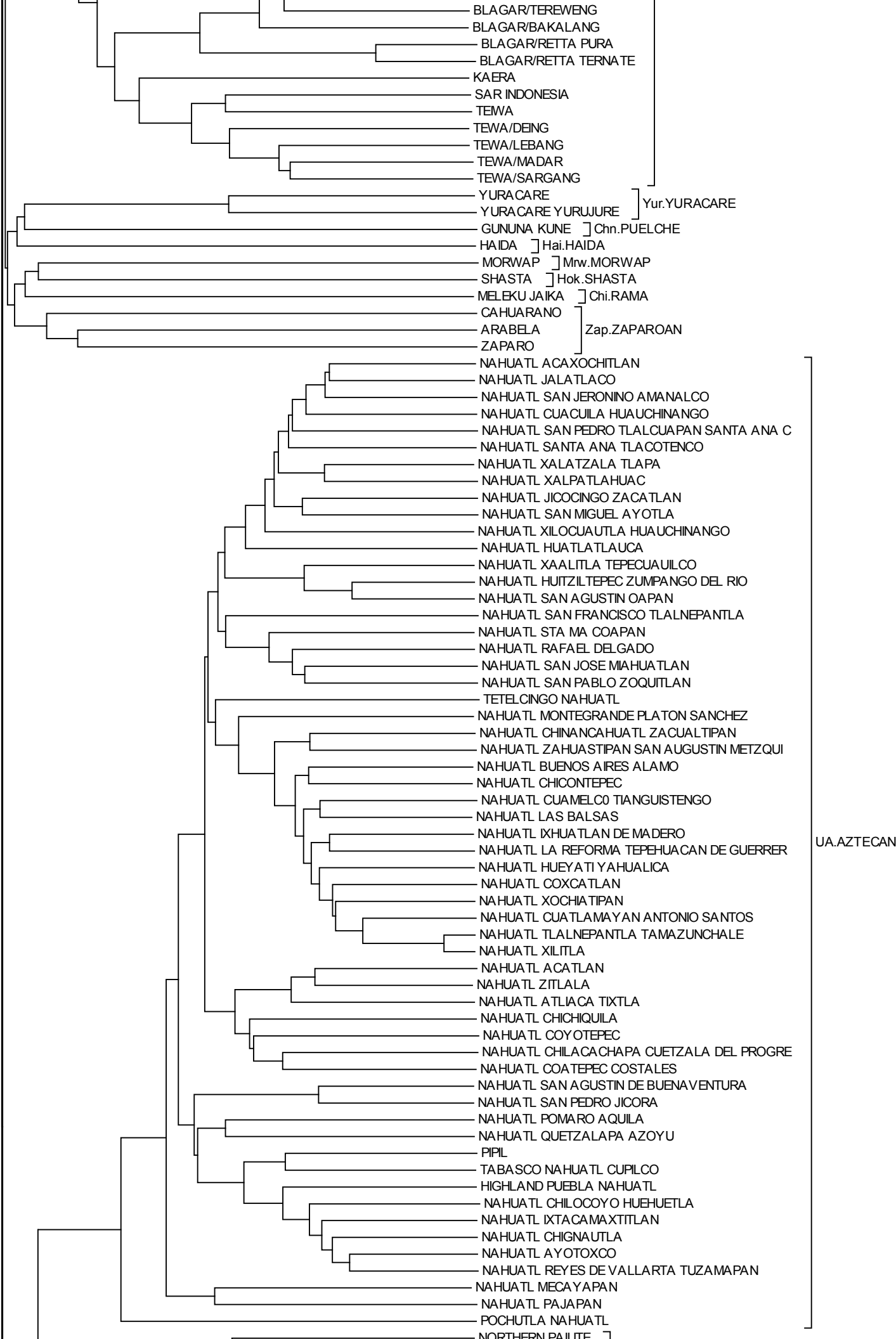



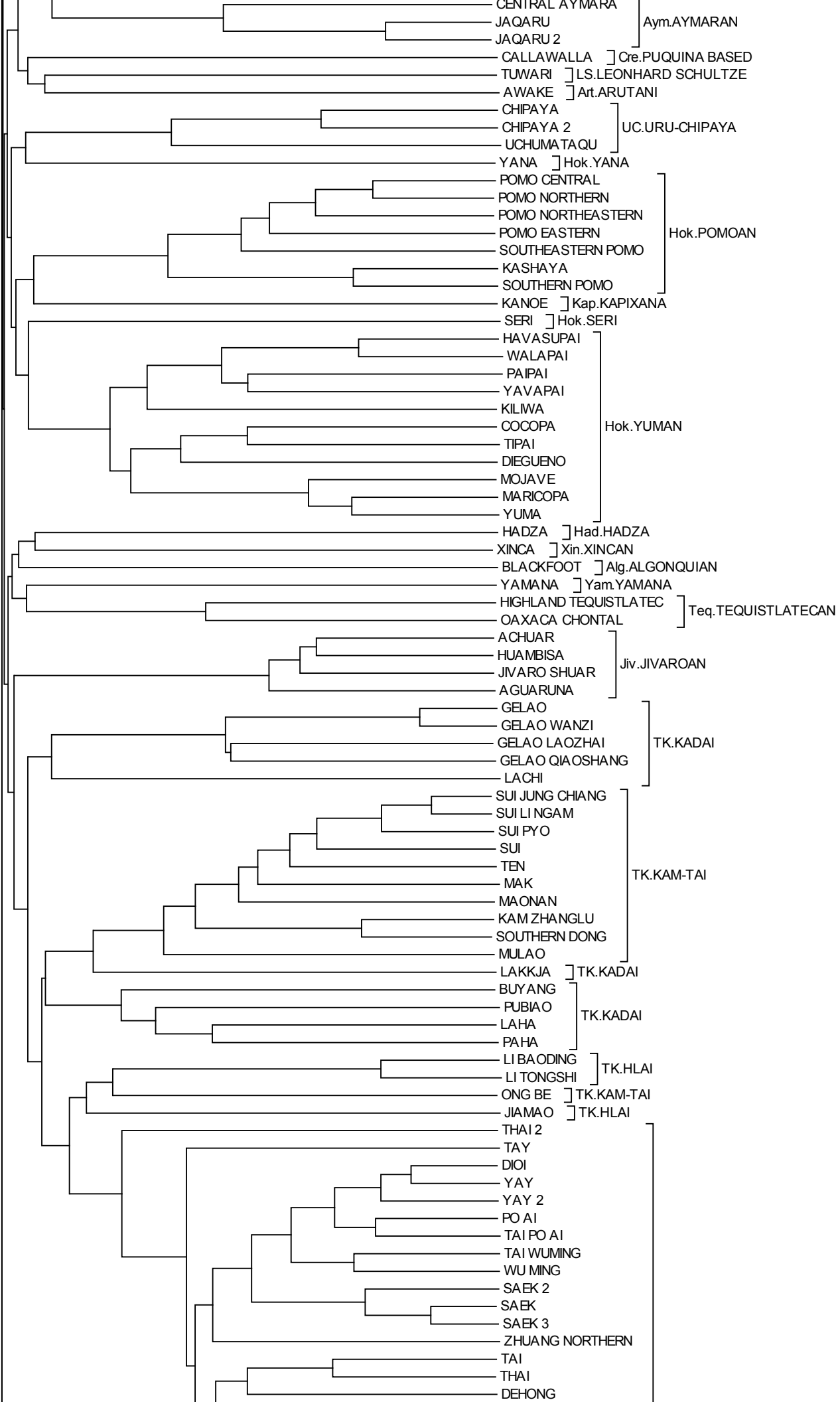

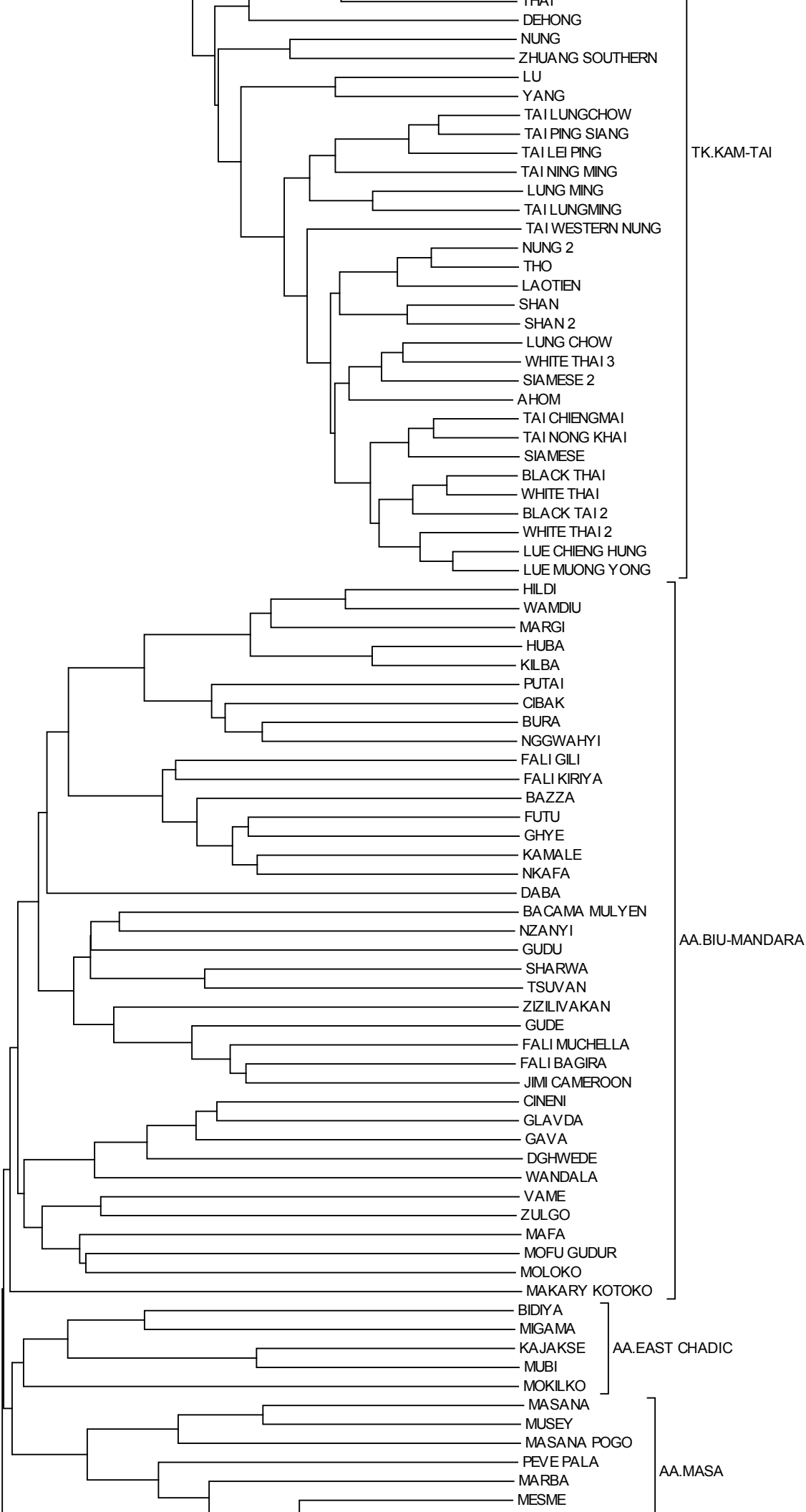

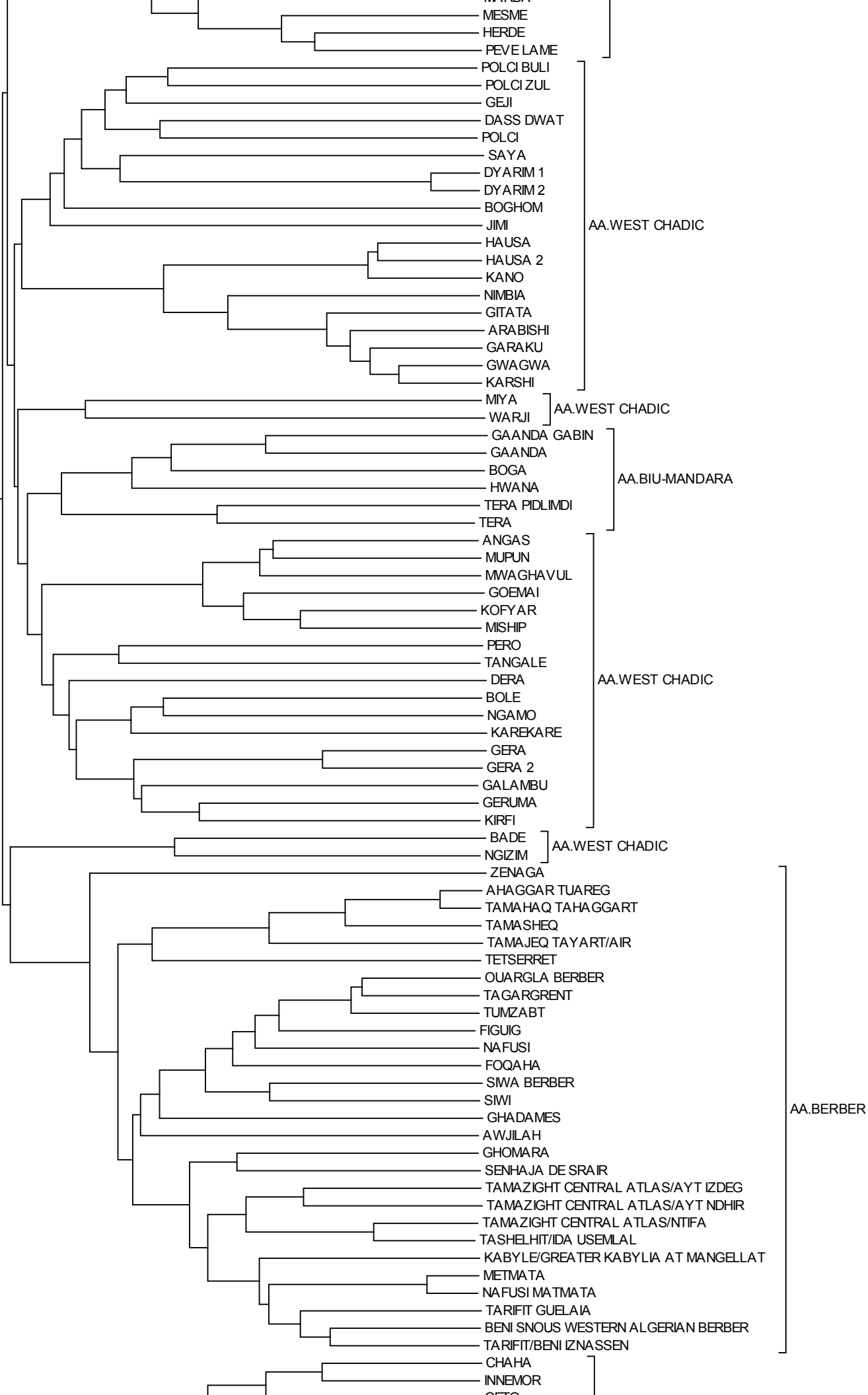

AA.WEST CHADIC

AA.WEST CHADIC

AA.BIU-MANDARA

AA.WEST CHADIC

AA.WEST CHADIC

AA.BERBER

- MESME
- HERDE
- PEVE LAME
- POLCI BULI
- POLCI ZUL
- GEJI
- DASS DWAT
- POLCI
- SAYA
- DYARIM 1
- DYARIM 2
- BOGHOM
- JIMI
- HAUSA
- HAUSA 2
- KANO
- NIMBIA
- GITATA
- ARABISHI
- GARAKU
- GWAGWA
- KARSHI
- MIYA
- WARJI
- GAANDA GABIN
- GAANDA
- BOGA
- HWANA
- TERA PIDLIMDI
- TERA
- ANGAS
- MUPUN
- MWAGHAVUL
- GOEMAI
- KOFYAR
- MISHIP
- PERO
- TANGALE
- DERA
- BOLE
- NGAMO
- KAREKARE
- GERA
- GERA 2
- GALAMBU
- GERUMA
- KIRFI
- BADE
- NGIZIM
- ZENAGA
- AHAGGAR TUAREG
- TAMAHQ TAHAGGART
- TAMASHEQ
- TAMAJEQ TAYART/AIR
- TETSERRET
- OUARGLA BERBER
- TAGARGRENT
- TUMZABT
- FIGUIG
- NAFUSI
- FOQAHA
- SIWA BERBER
- SIWI
- GHADAMES
- AWJILAH
- GHOMARA
- SENHAJA DE SRAIR
- TAMAZIGHT CENTRAL ATLAS/AYT IZDEG
- TAMAZIGHT CENTRAL ATLAS/AYT NDHIR
- TAMAZIGHT CENTRAL ATLAS/NTIFA
- TASHELHIT/IDA USEMLAL
- KABYLE/GREATER KABYLIA AT MANGELLAT
- METMATA
- NAFUSI MATMATA
- TARIFIT GUELAI A
- BENI SNOUS WESTERN ALGERIAN BERBER
- TARIFIT/BENI IZNASSEN
- CHAHA
- INNEMOR
- QSTC

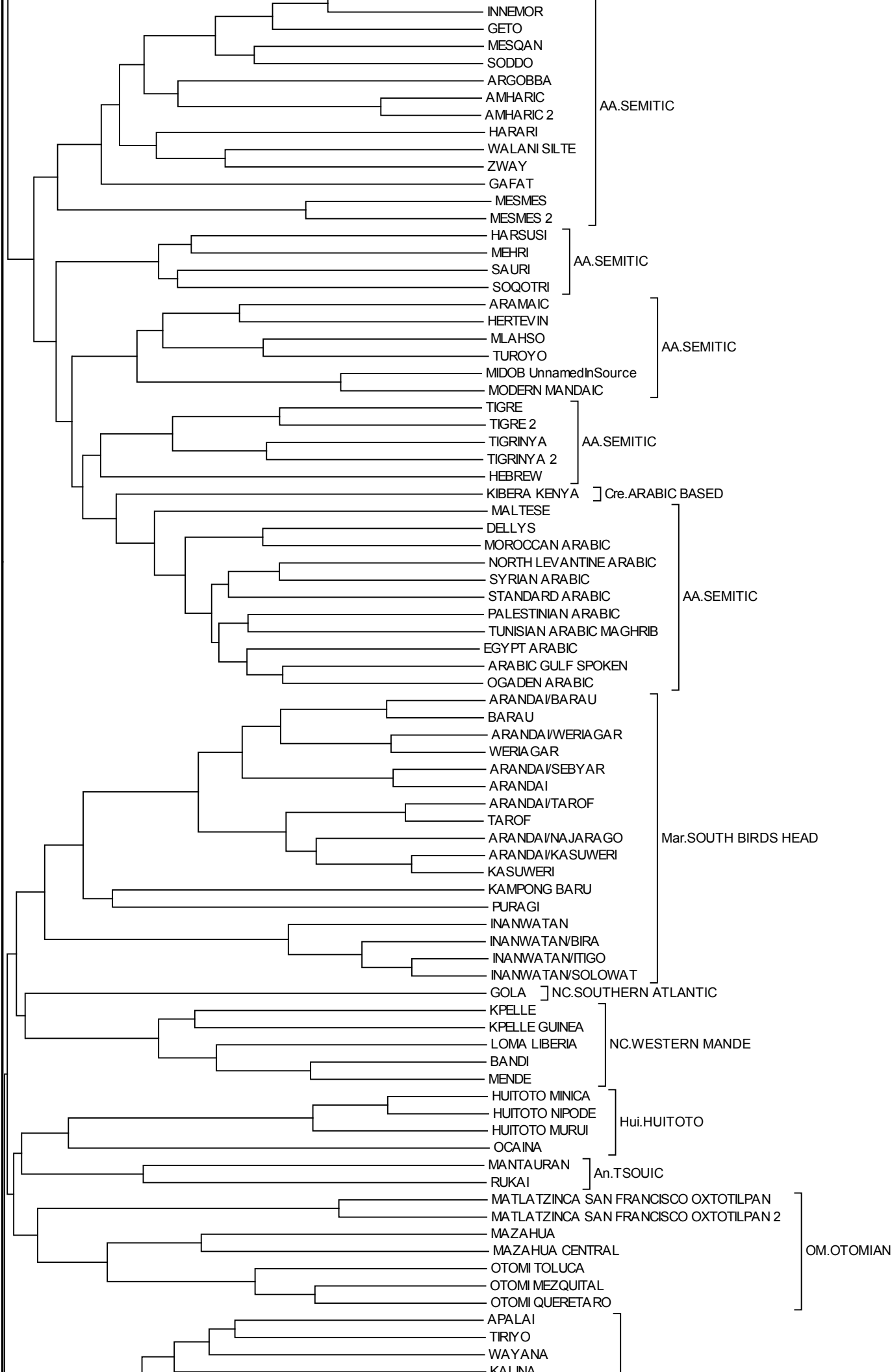

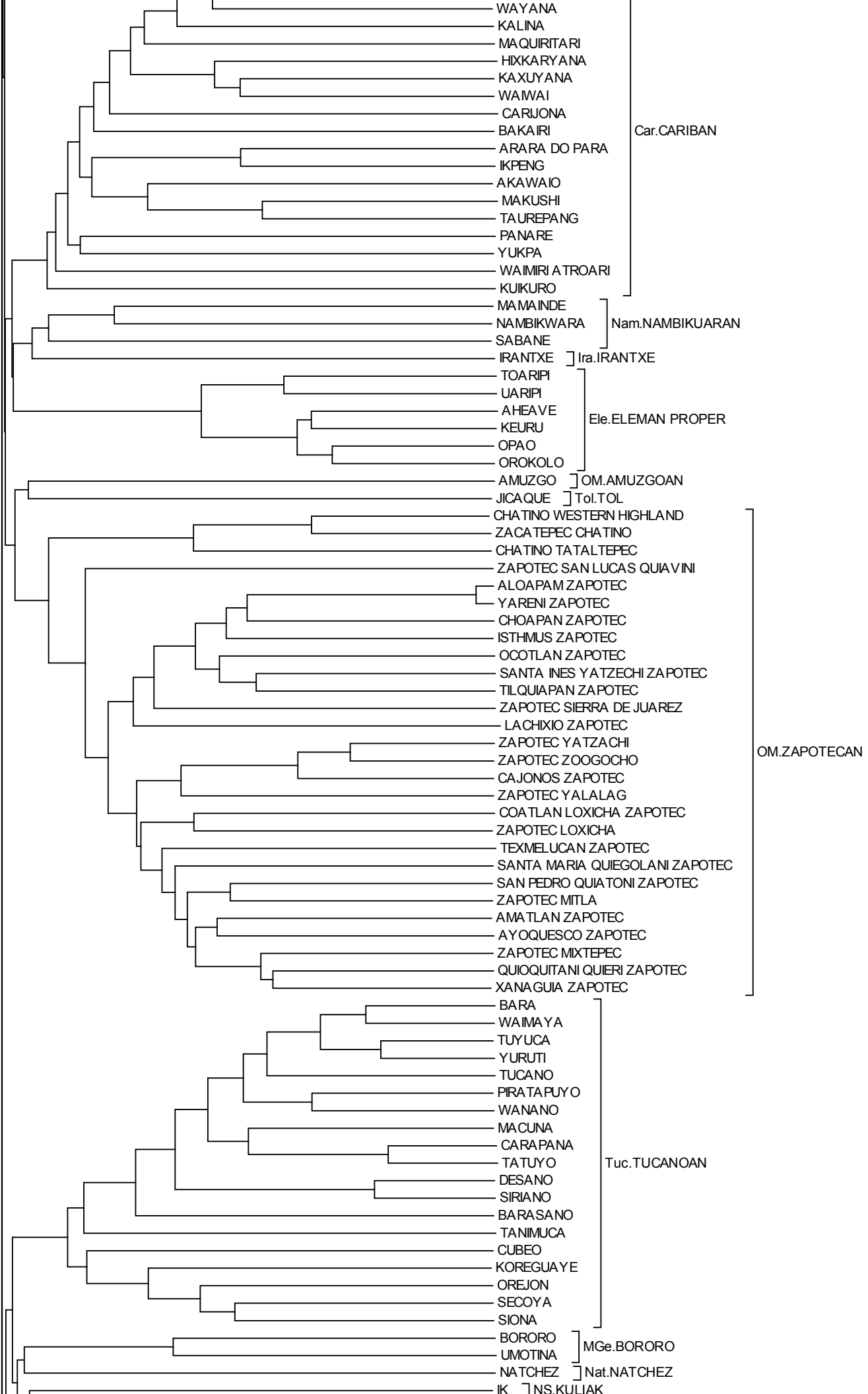

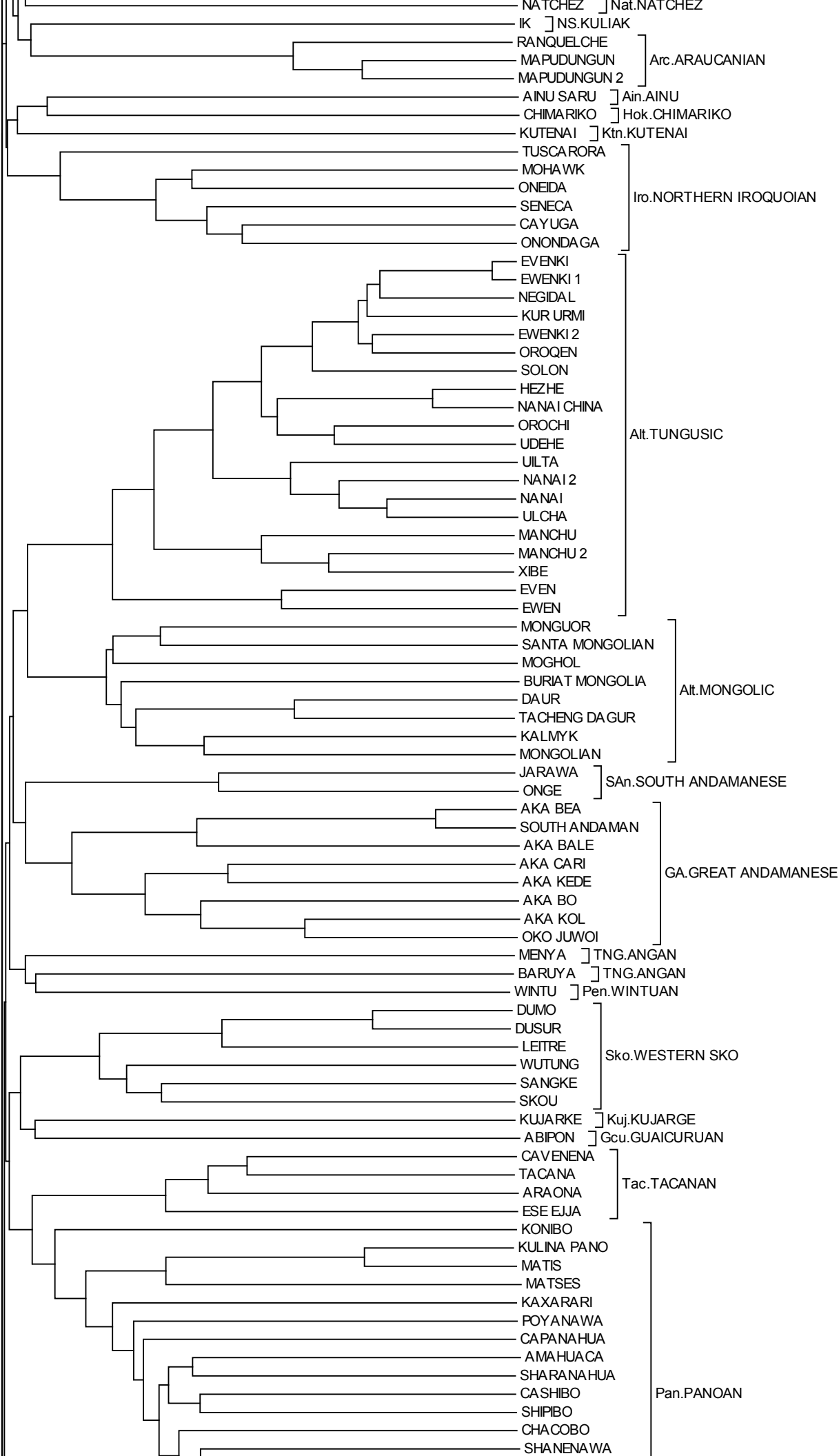

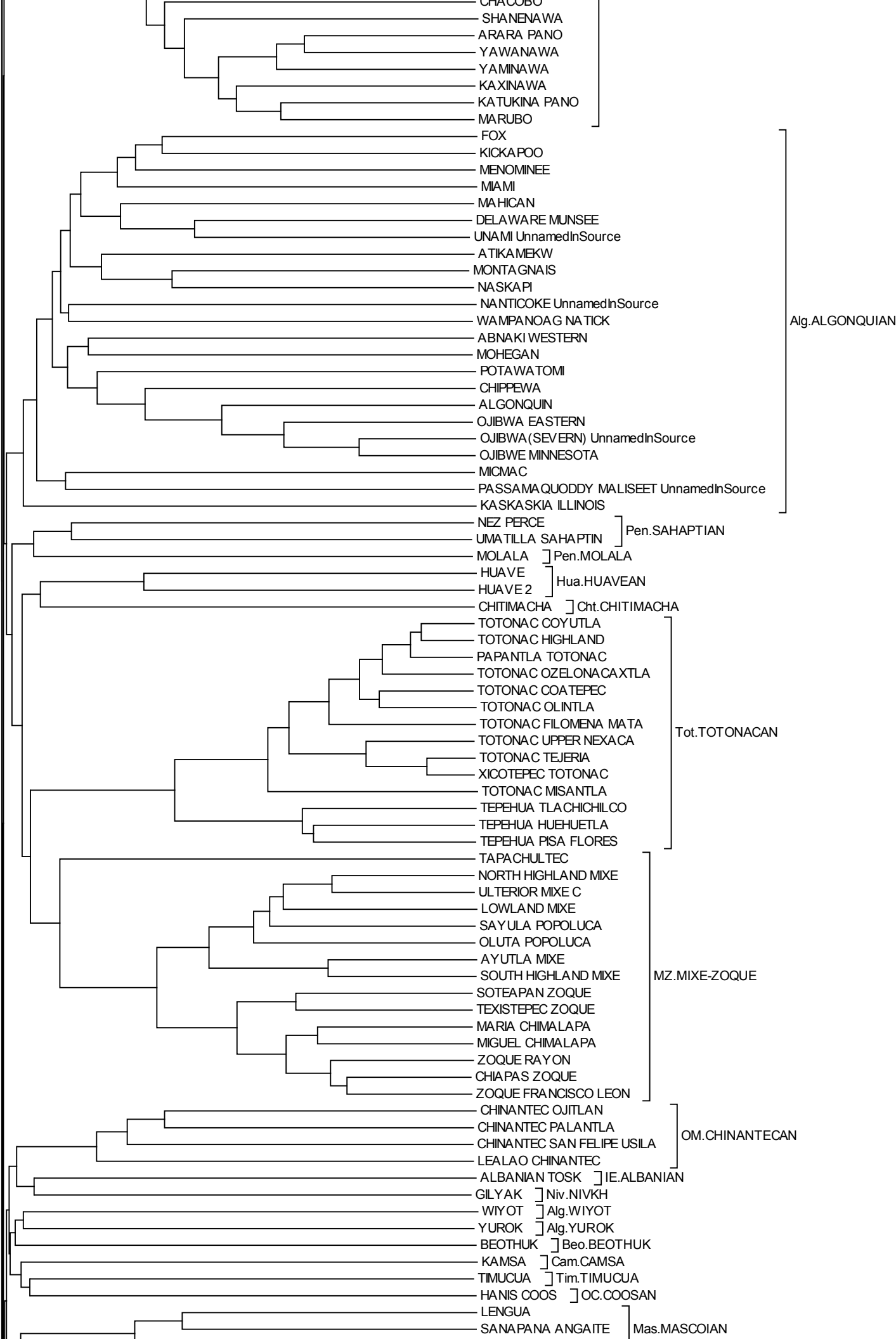

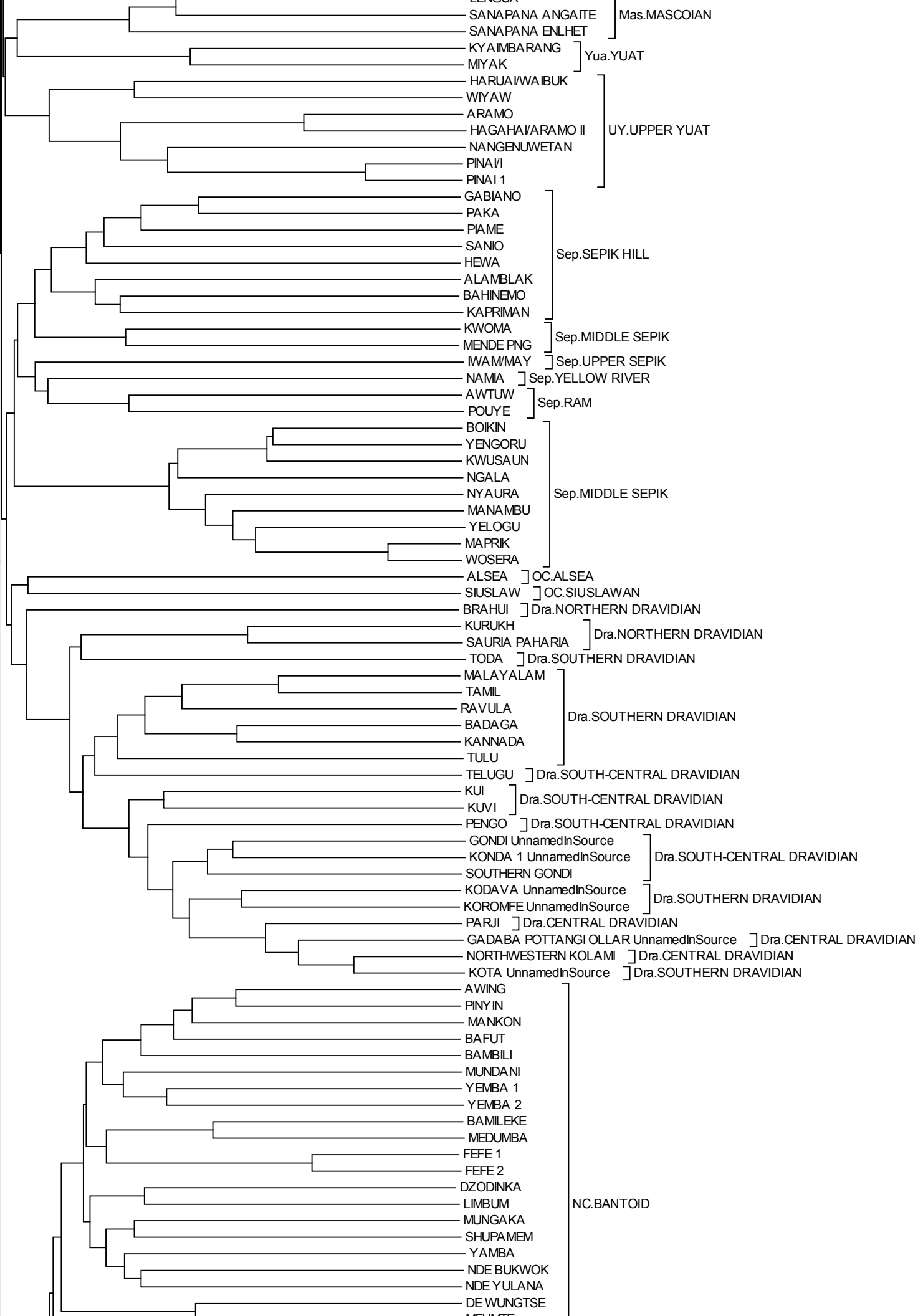

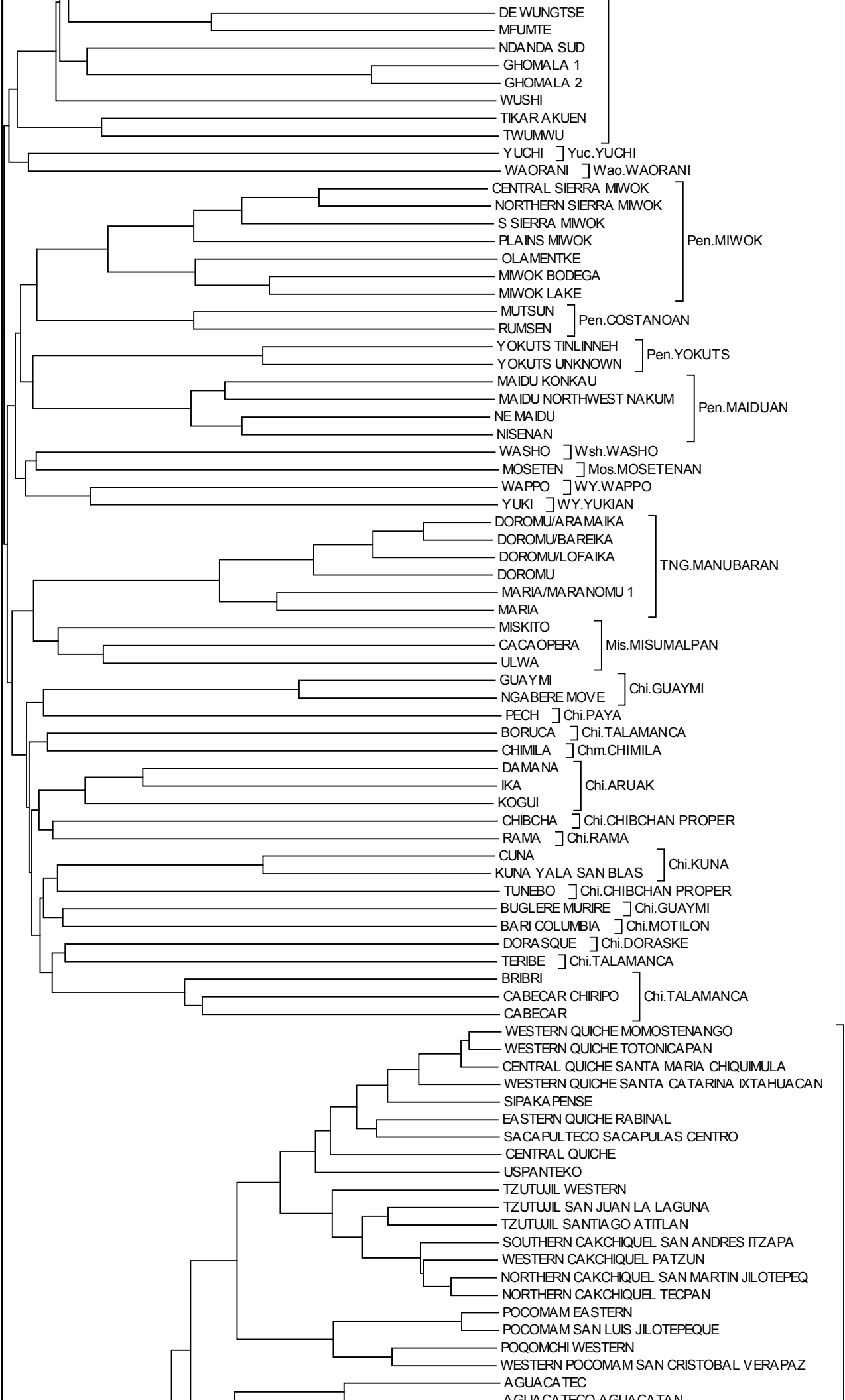

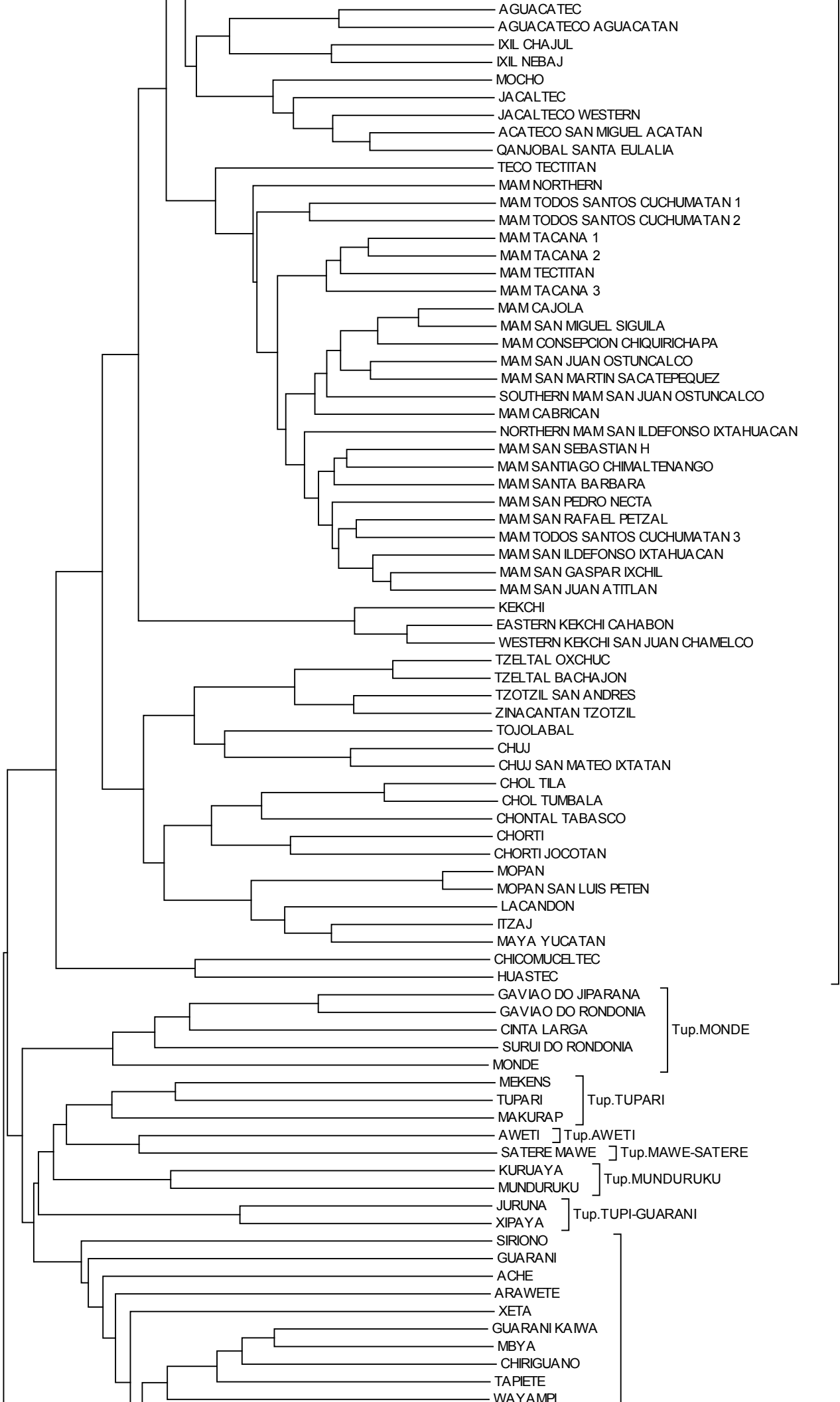

May.MAYAN

- AGUACATEC
- AGUACATECO AGUACATAN
- IXIL CHAJUL
- IXIL NEBAJ
- MOCHO
- JACALTEC
- JACALTECO WESTERN
- ACATECO SAN MIGUEL ACATAN
- QANJOBAL SANTA EULALIA
- TECO TECTITAN
- MAM NORTHERN
- MAM TODOS SANTOS CUCHUMATAN 1
- MAM TODOS SANTOS CUCHUMATAN 2
- MAM TACANA 1
- MAM TACANA 2
- MAM TECTITAN
- MAM TACANA 3
- MAM CAJOLA
- MAM SAN MIGUEL SIGUILA
- MAM CONSEPCION CHIQUIRICHAPA
- MAM SAN JUAN OSTUNCALCO
- MAM SAN MARTIN SACA TEPEQUEZ
- SOUTHERN MAM SAN JUAN OSTUNCALCO
- MAM CABRICAN
- NORTHERN MAM SAN ILDEFONSO IXTAHUACAN
- MAM SAN SEBASTIAN H
- MAM SANTIAGO CHIMALTENANGO
- MAM SANTA BARBARA
- MAM SAN PEDRO NECTA
- MAM SAN RAFAEL PETZAL
- MAM TODOS SANTOS CUCHUMATAN 3
- MAM SAN ILDEFONSO IXTAHUACAN
- MAM SAN GASPAS IXCHIL
- MAM SAN JUAN ATITLAN
- KEKCHI
- EASTERN KEKCHI CAHABON
- WESTERN KEKCHI SAN JUAN CHAMELCO
- TZELTAL OXCHUC
- TZELTAL BACHAJON
- TZOTZIL SAN ANDRES
- ZINACANTAN TZOTZIL
- TOJOLABAL
- CHUJ
- CHUJ SAN MATEO IXTATAN
- CHOL TILA
- CHOL TUMBALA
- CHONTAL TABASCO
- CHORTI
- CHORTI JOCOTAN
- MOPAN
- MOPAN SAN LUIS PETEN
- LACANDON
- ITZAJ
- MAYA YUCATAN
- CHICOMUCELTEC
- HUASTECA
- GAVIAO DO JIPARANA
- GAVIAO DO RONDONIA
- CINTA LARGA
- SURUI DO RONDONIA
- MONDE
- MEKENS
- TUPARI
- MAKURAP
- AWETI
- SATERE MAWE
- KURUJAYA
- MUNDURUKU
- JURUNA
- XIPAYA
- SIRIONO
- GUARANI
- ACHE
- ARAWETE
- XETA
- GUARANI KAIMA
- MBYA
- CHIRIGUANO
- TAPIETE
- WAYAMPI

Tup.MONDE

Tup.TUPARI

Tup.AWETI

Tup.MAWE-SATERE

Tup.MUNDURUKU

Tup.TUPI-GUARANI

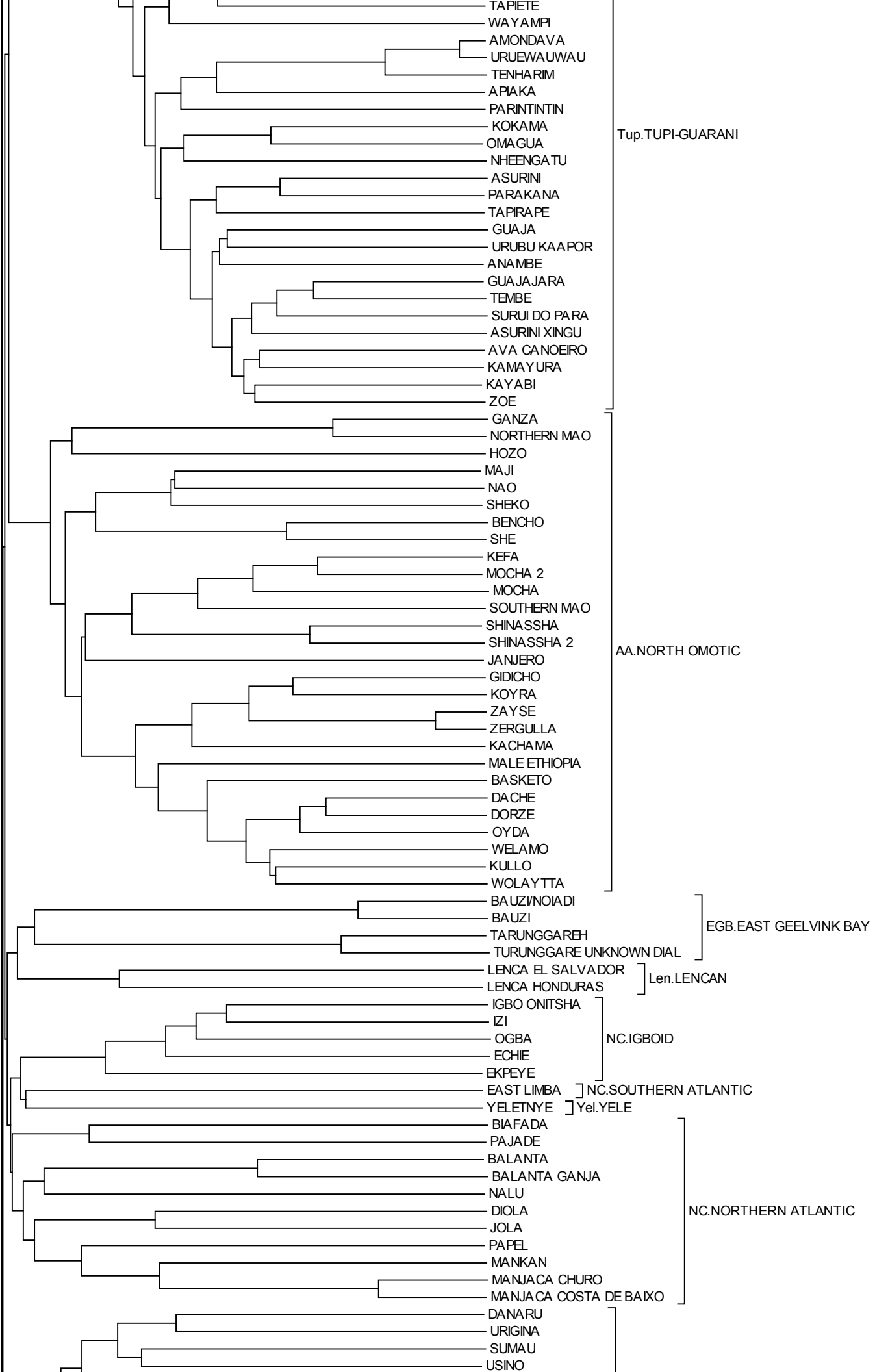

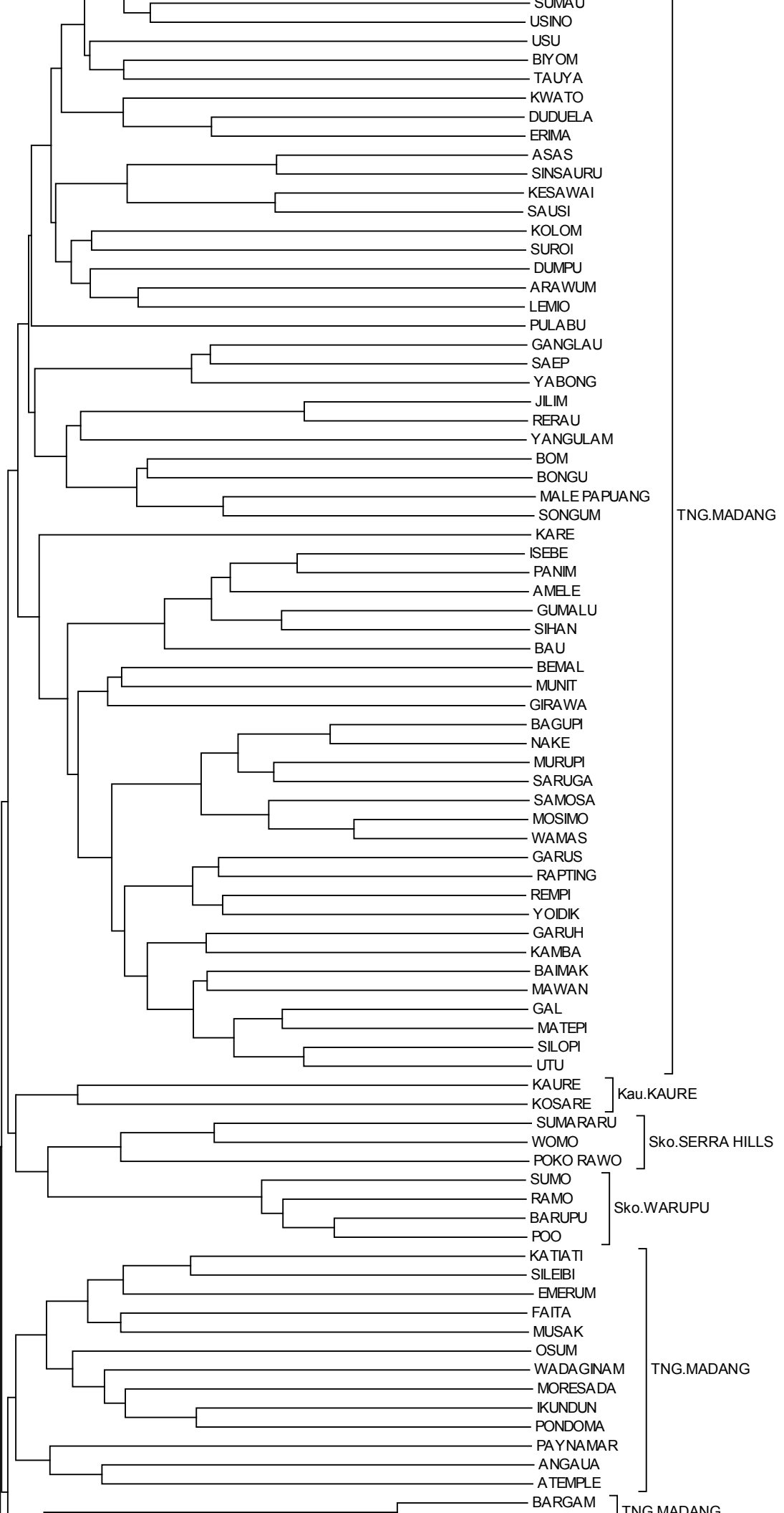

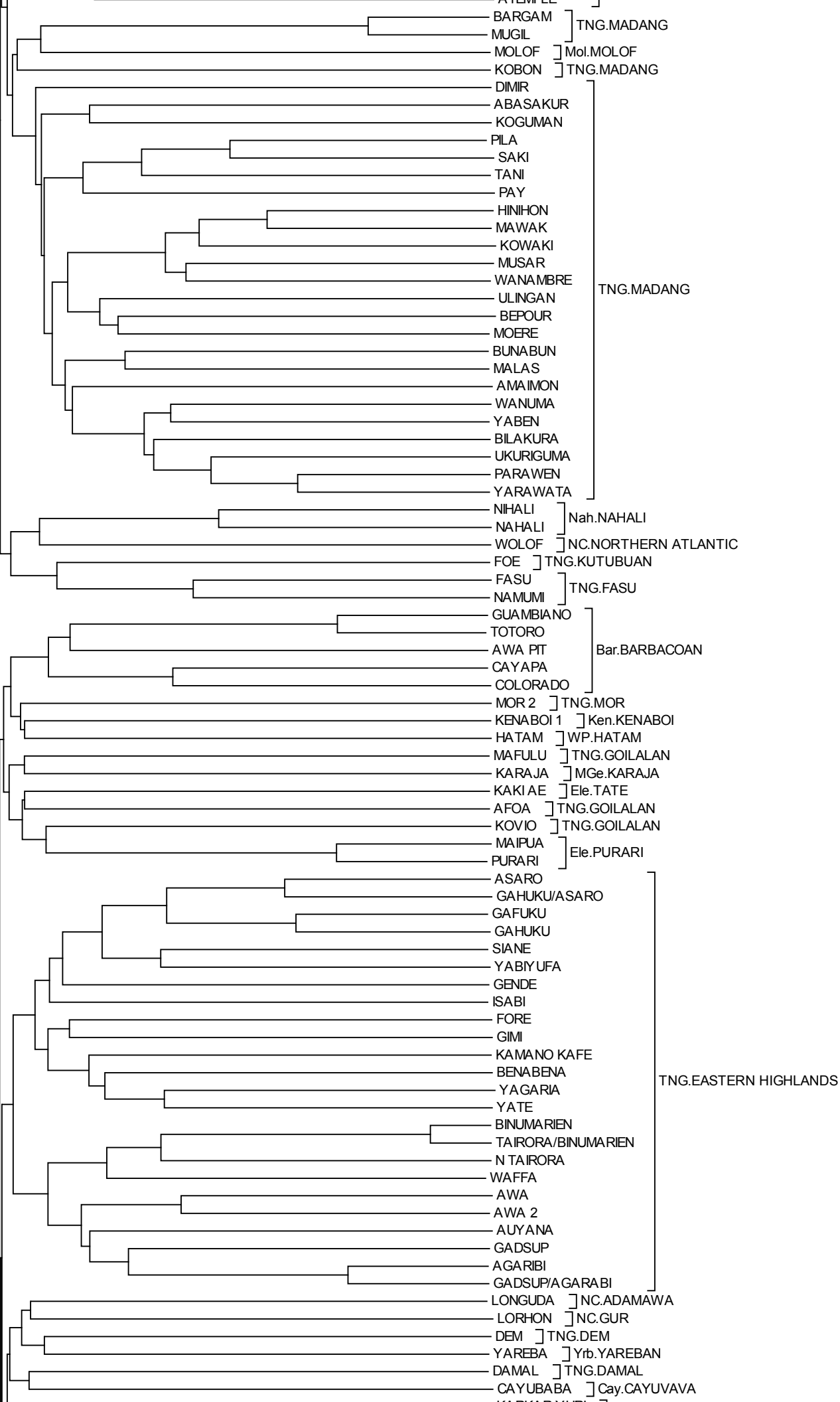

ATMPELE

BARGAM } TNG.MADANG

MUGIL

MOLOF } Mol.MOLOF

KOBON } TNG.MADANG

DIMIR

ABASAKUR

KOGUMAN

PILA

SAKI

TANI

PAY

HINIHON

MAWAK

KOWAKI

MUSAR

WANAMBRE

TNG.MADANG

ULINGAN

BEPOUR

MOERE

BUNABUN

MALAS

AMAIMON

WANUMA

YABEN

BILAKURA

UKURIGUMA

PARAWEN

YARAWATA

NIHALI

Nah.NAHALI

NAHALI

WOLOF

NC.NORTHERN ATLANTIC

FOE

TNG.KUTUBUAN

FASU

TNG.FASU

NAMUMI

GUAMBIANO

TOTORO

Bar.BARBACOAN

AWA PIT

CAYAPA

COLORADO

MOR 2 } TNG.MOR

KENABOI 1 } Ken.KENABOI

HATAM } WP.HATAM

MAFULU } TNG.GOILALAN

KARAJA } MGe.KARAJA

KAKI AE } Ele.TATE

AFOA } TNG.GOILALAN

KOVIO } TNG.GOILALAN

MAIPUA

Ele.PURARI

PURARI

ASARO

GAHUKU/ASARO

GAFUKU

GAHUKU

SIANE

YABIY UFA

GENDE

ISABI

FORE

GIMI

KAMANO KAFE

BENABENA

YAGARIA

YATE

BINUMARIEN

TAI RORA/BINUMARIEN

N TAI RORA

TNG.EASTERN HIGHLANDS

WAFFA

AWA

AWA 2

AUYANA

GADSUP

AGARIBI

GADSUP/AGARABI

LONGUDA } NC.ADAMAWA

LORHON } NC.GUR

DEM } TNG.DEM

YAREBA } Yrb.YAREBAN

DAMAL } TNG.DAMAL

CAYUBABA } Cay.CAYUVAVA

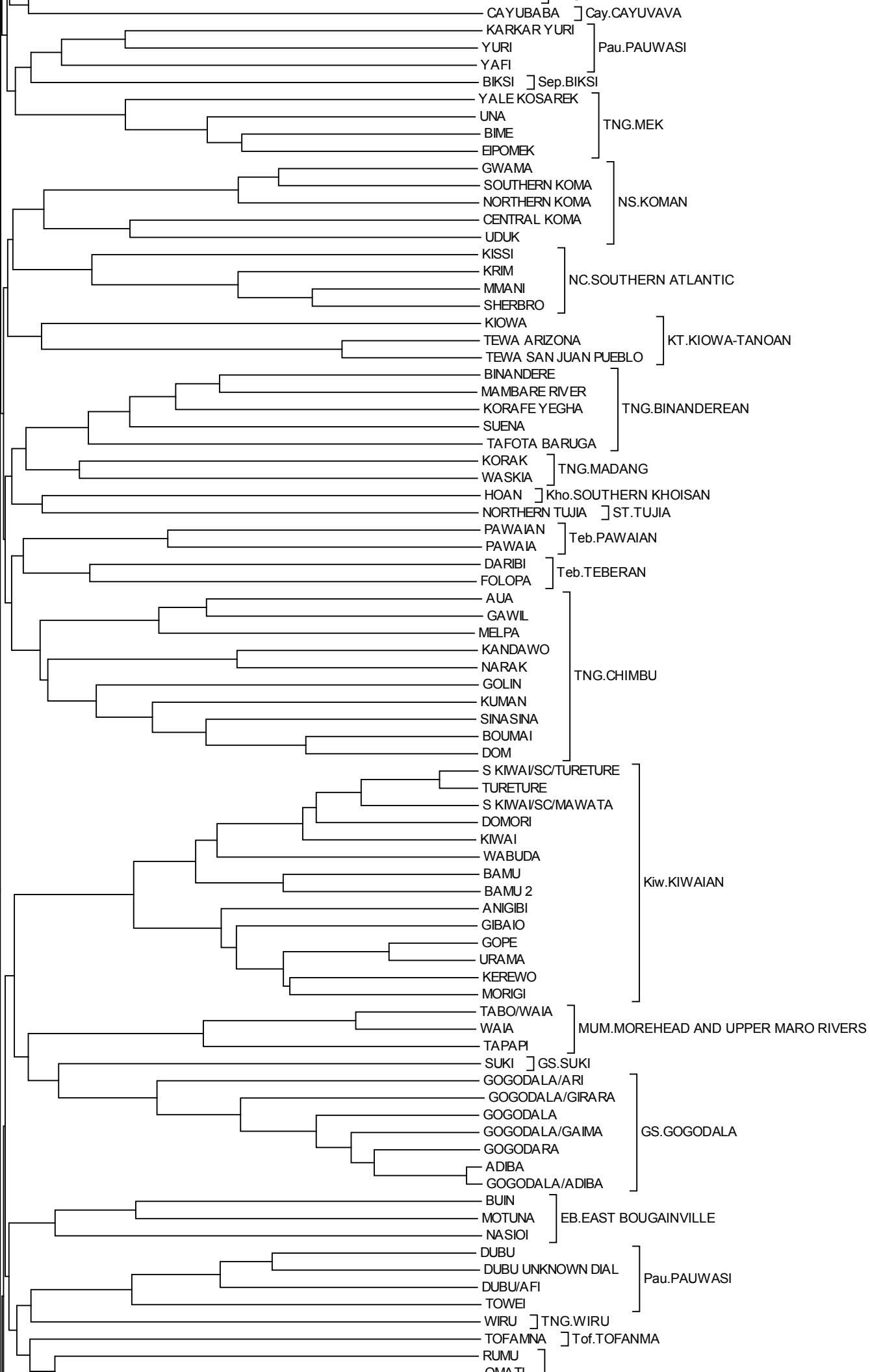

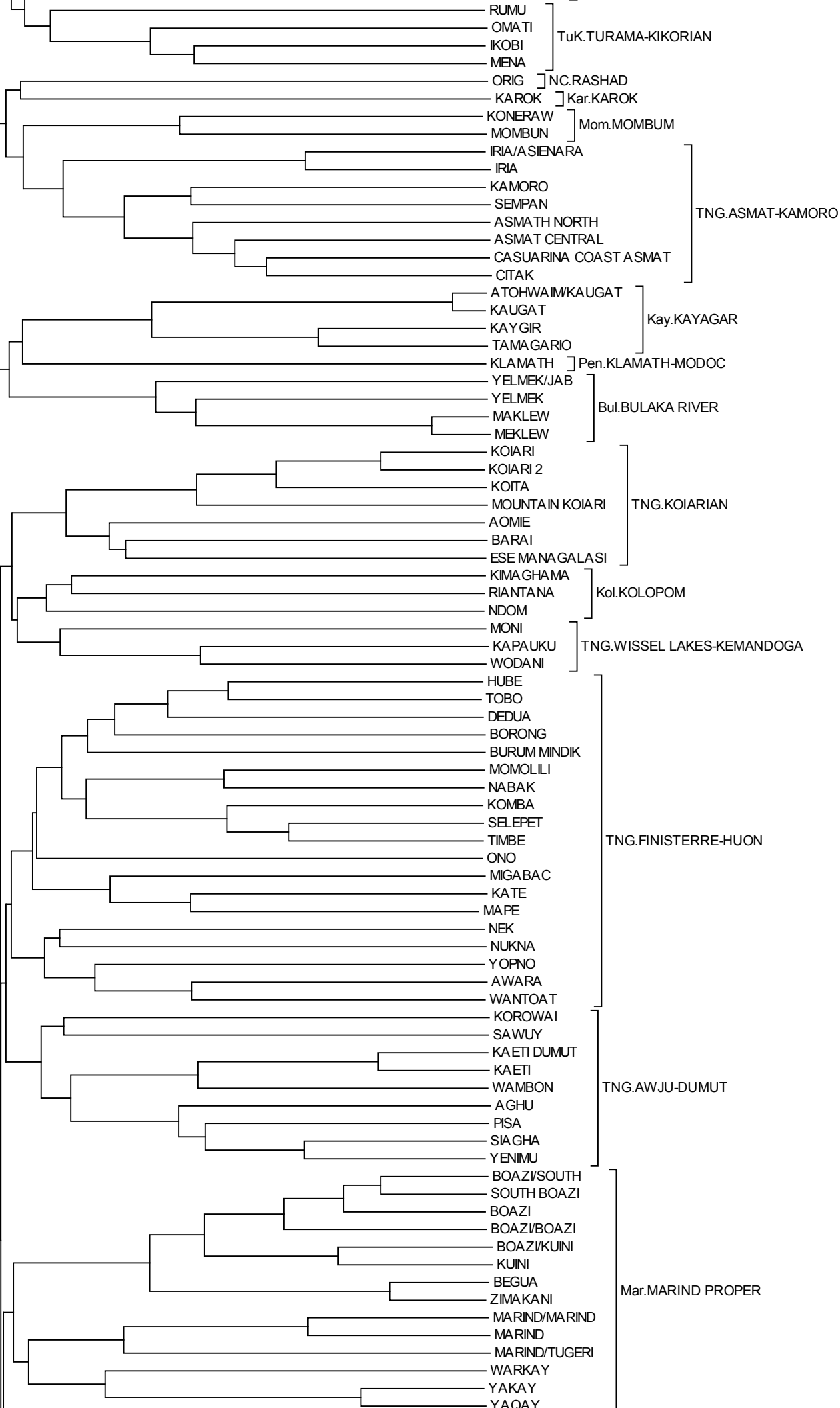

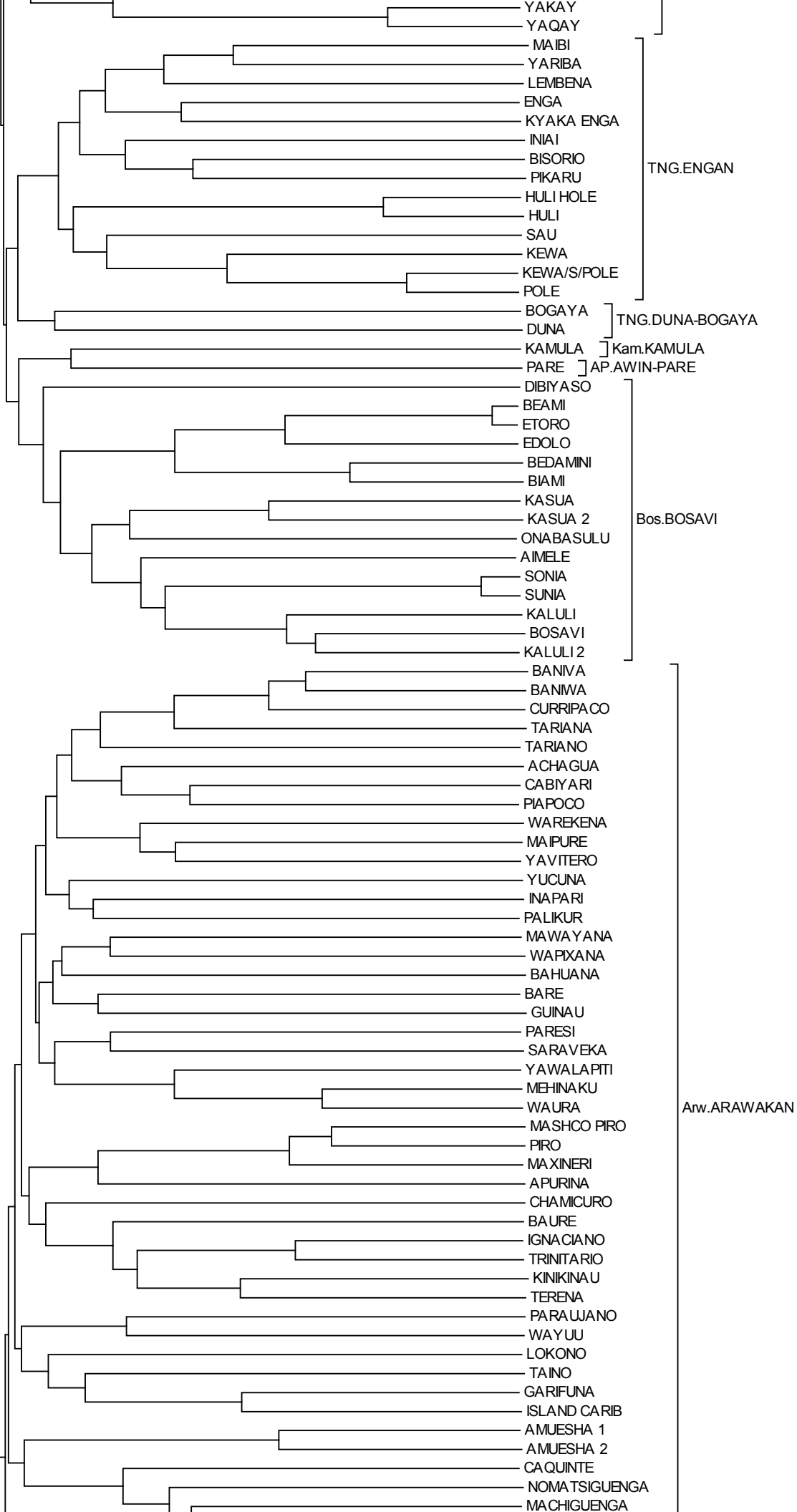

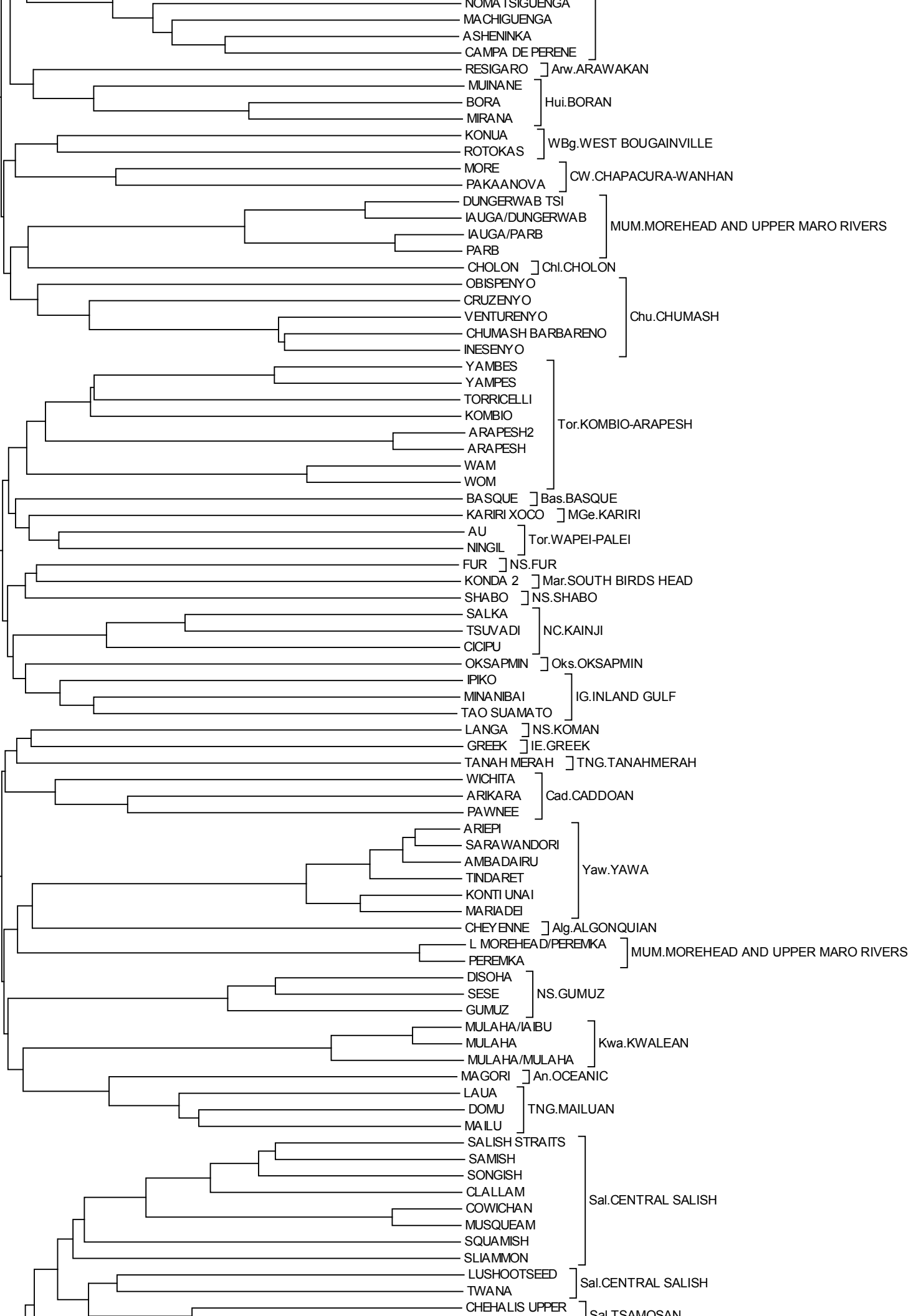

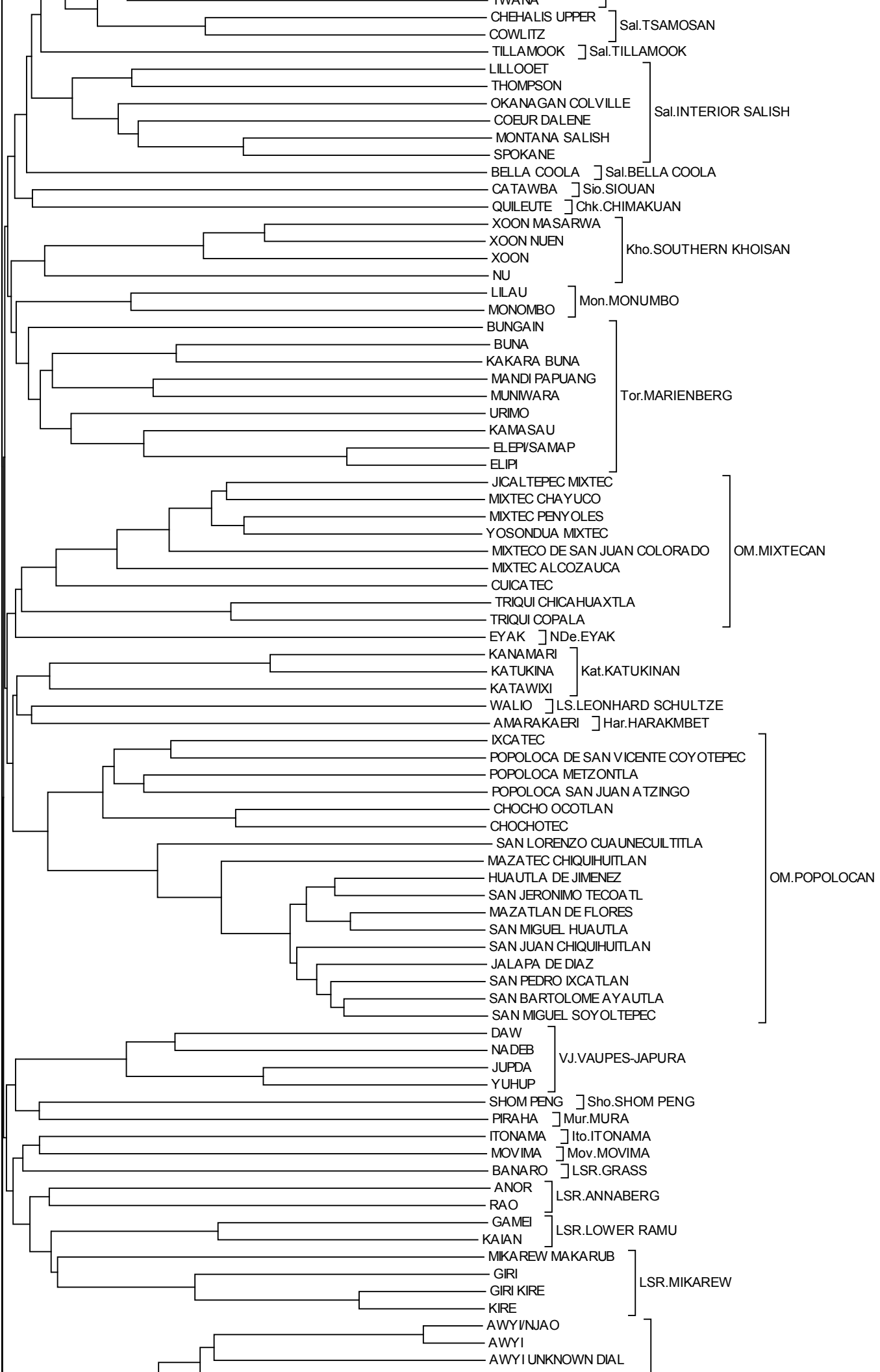

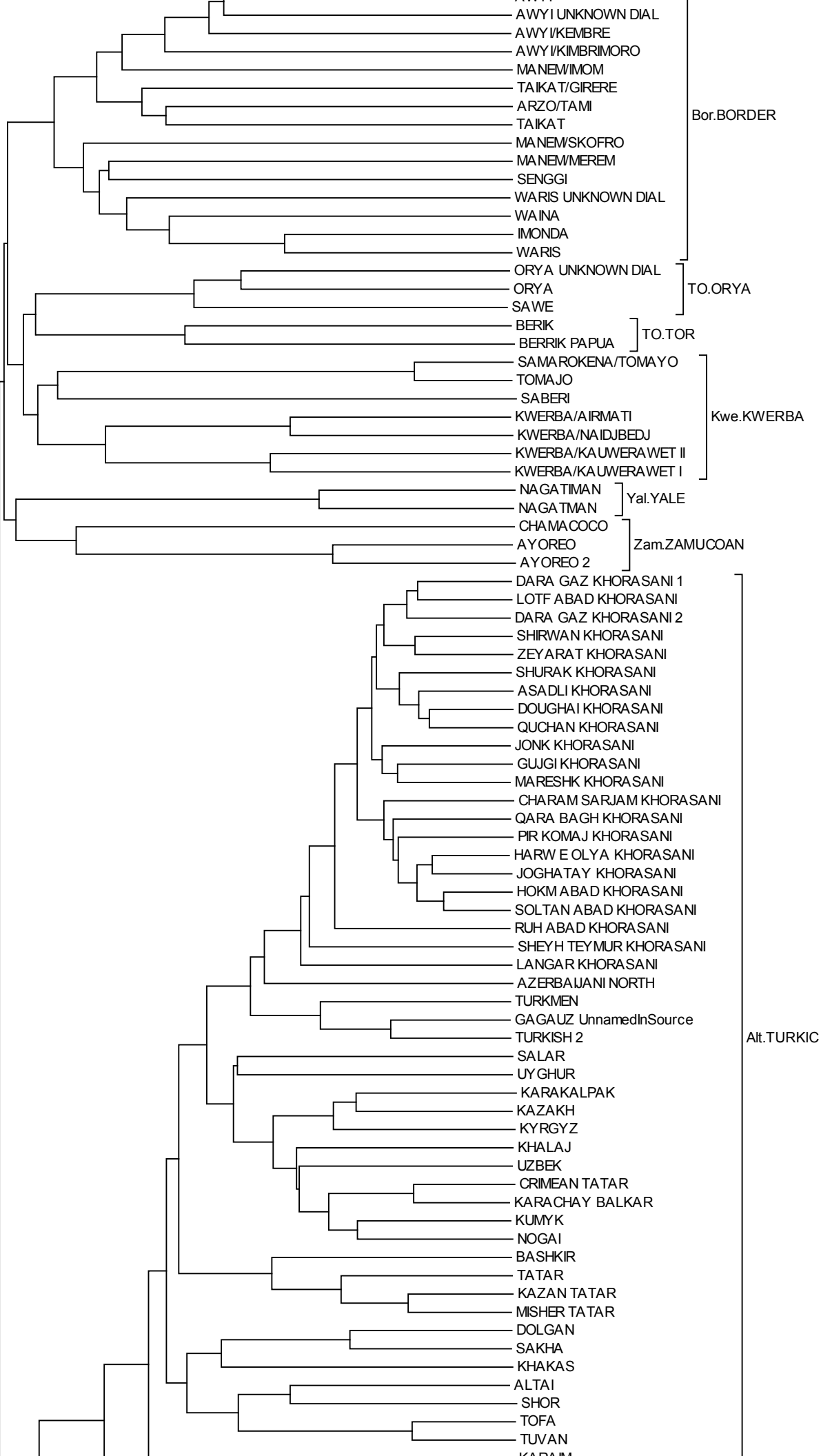

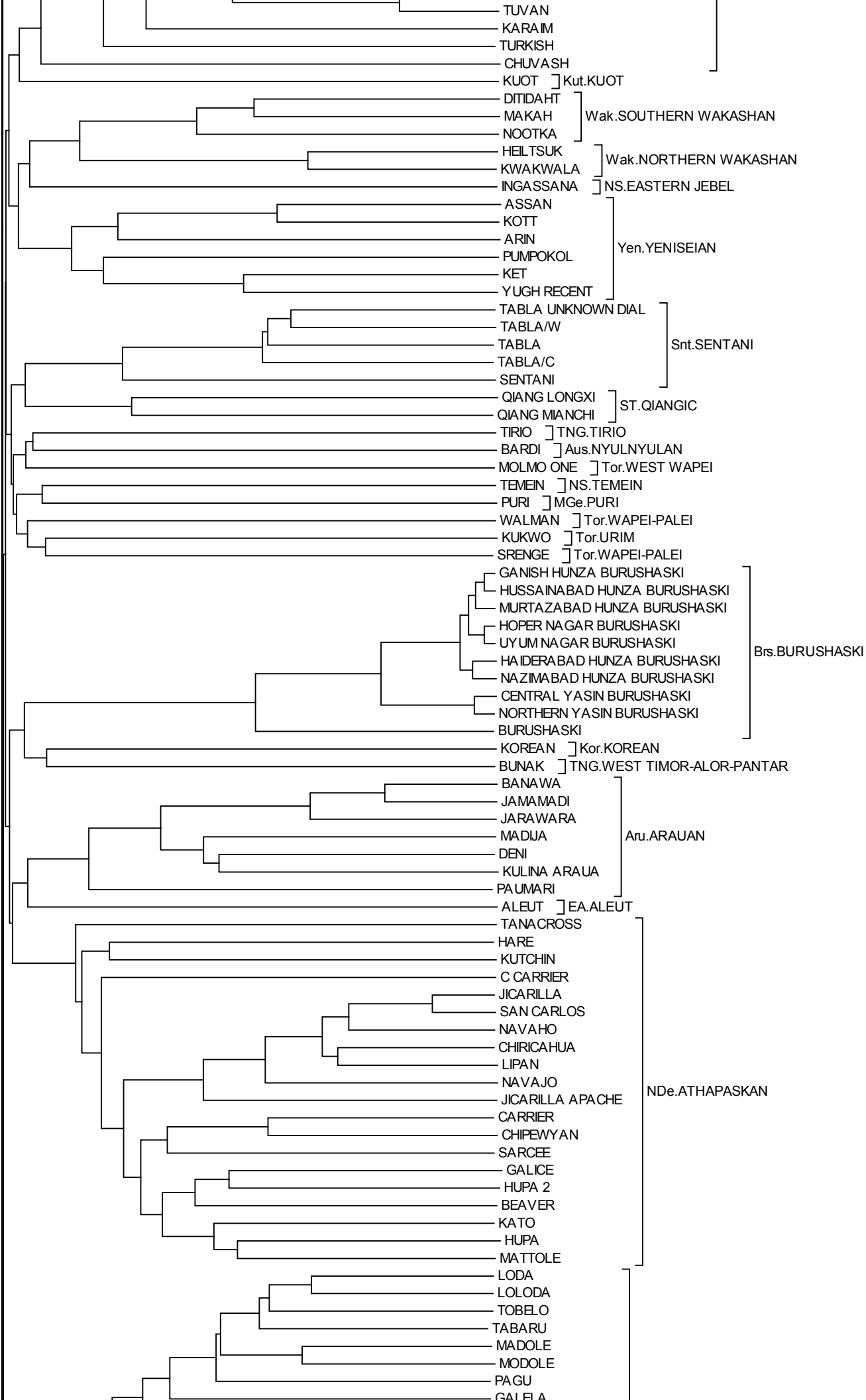



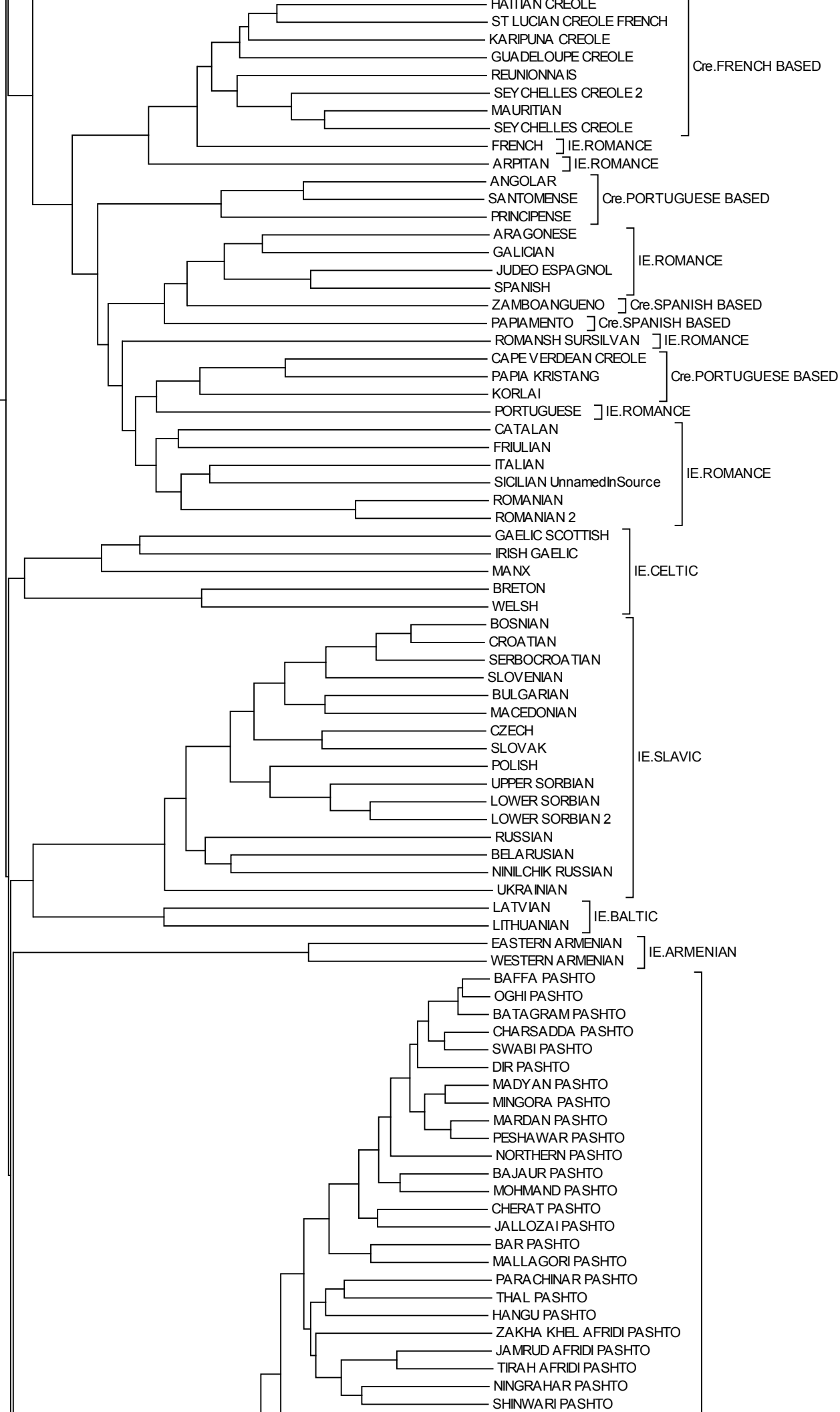

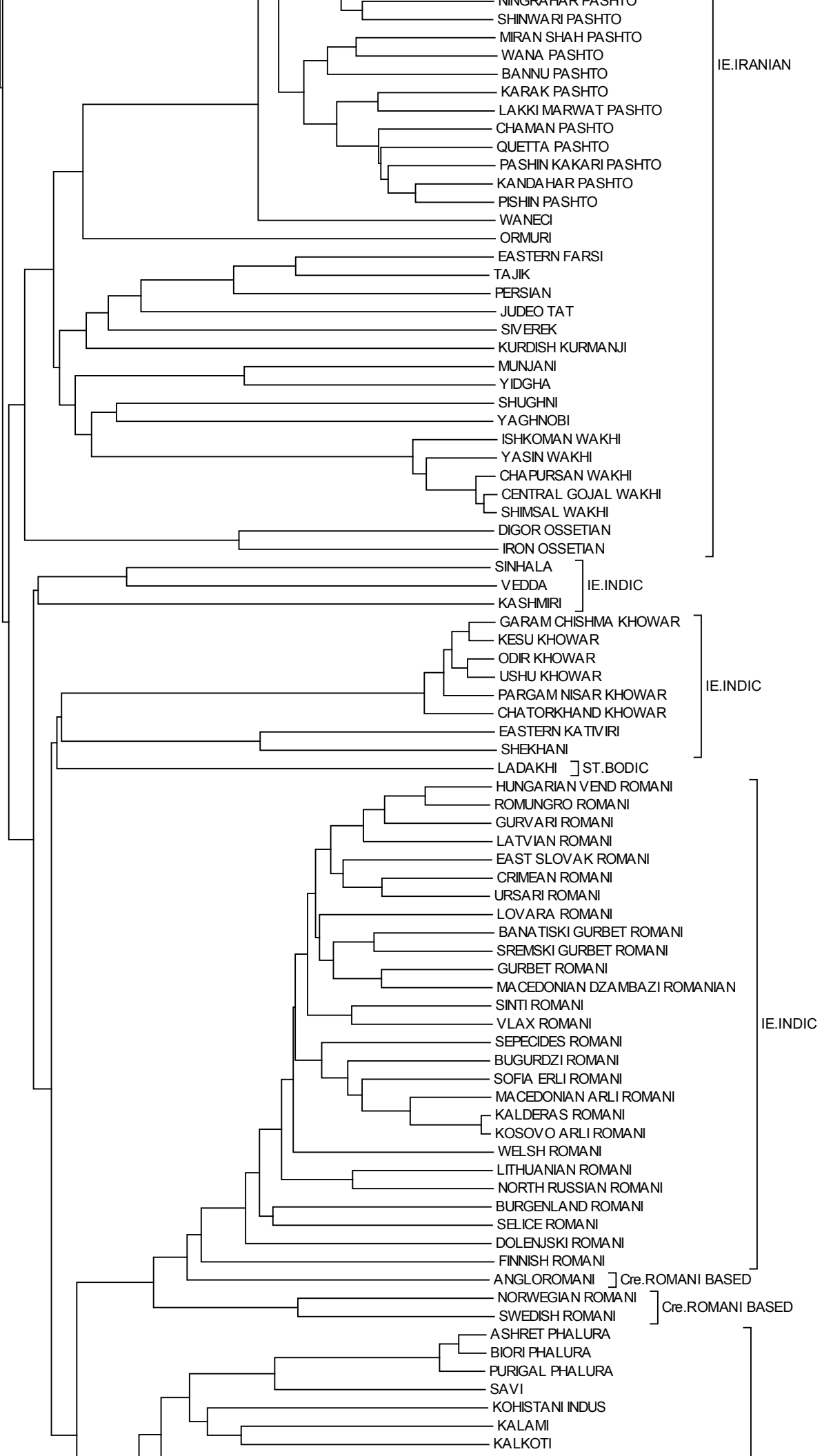

IE.IRANIAN

IE.INDIC

IE.INDIC

IE.INDIC

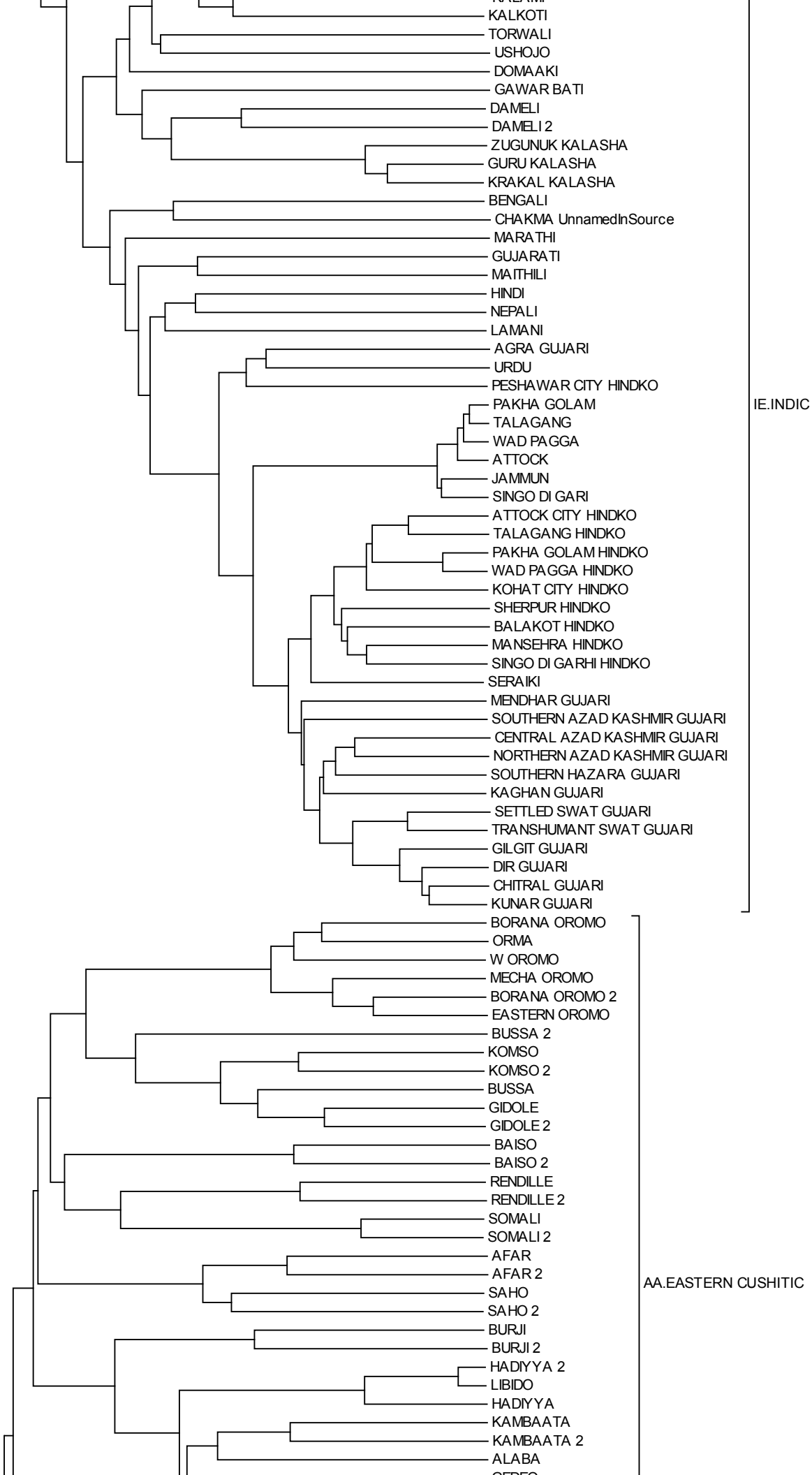

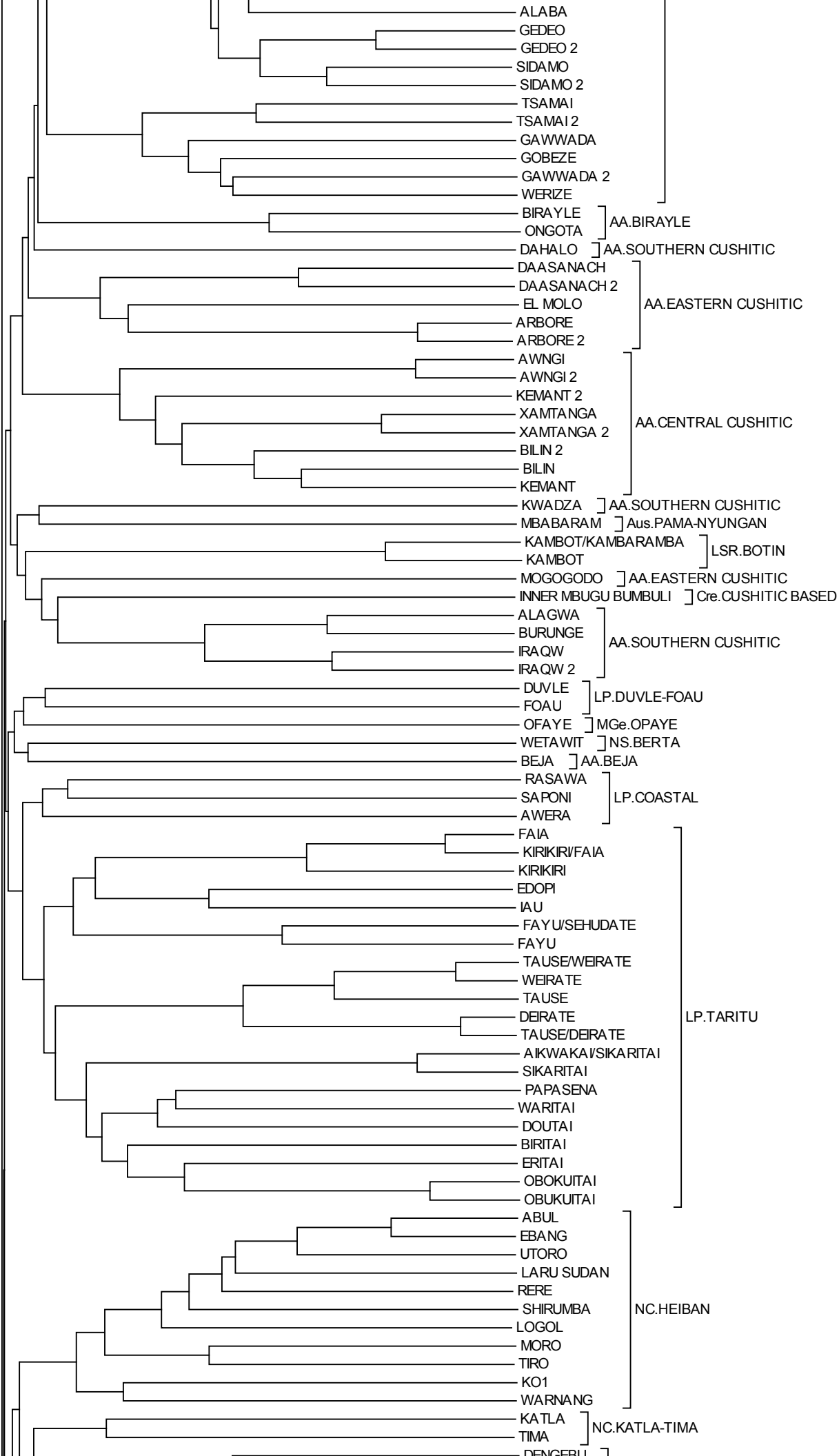

ALABA

GEDEO

GEDEO 2

SIDAMO

SIDAMO 2

TSAMAI

TSAMAI 2

GAWWADA

GOBEZE

GAWWADA 2

WERIZE

BIRAYLE

ONGOTA

AA.BIRAYLE

DAHALO

AA.SOUTHERN CUSHITIC

DAASANACH

DAASANACH 2

EL MOLO

ARBORE

ARBORE 2

AWNGI

AWNGI 2

KEMANT 2

XAMTANGA

XAMTANGA 2

BILIN 2

BILIN

KEMANT

AA.CENTRAL CUSHITIC

KWADZA

AA.SOUTHERN CUSHITIC

MBABARAM

Aus.PAMA-NYUNGAN

KAMBOT/KAMBARAMBA

KAMBOT

LSR.BOTIN

MOGOGODO

AA.EASTERN CUSHITIC

INNER MBUGU BUMBULI

Cre.CUSHITIC BASED

ALAGWA

BURUNGE

IRAQW

IRAQW 2

AA.SOUTHERN CUSHITIC

DUVLE

FOAU

LP.DUVLE-FOAU

OFAYE

MGe.OPAYE

WETAWIT

NS.BERTA

BEJA

AA.BEJA

RASAWA

SAPONI

AWERA

LP.COASTAL

FAIA

KIRIKIR/FAIA

KIRIKIRI

EDOPI

IAU

FAYU/SEHUDATE

FAYU

TAUSE/WEIRATE

WEIRATE

TAUSE

DEIRATE

TAUSE/DEIRATE

AIKWAKA/SIKARITAI

SIKARITAI

PAPASENA

WARITAI

DOUTAI

BIRITAI

ERITAI

OBOKUITAI

OBUKUITAI

LP.TARITU

ABUL

EBANG

UTORO

LARU SUDAN

RERE

SHIRUMBA

LOGOL

MORO

TIRO

KO1

WARNANG

NC.HEIBAN

KATLA

TIMA

NC.KATLA-TIMA

DENGERU

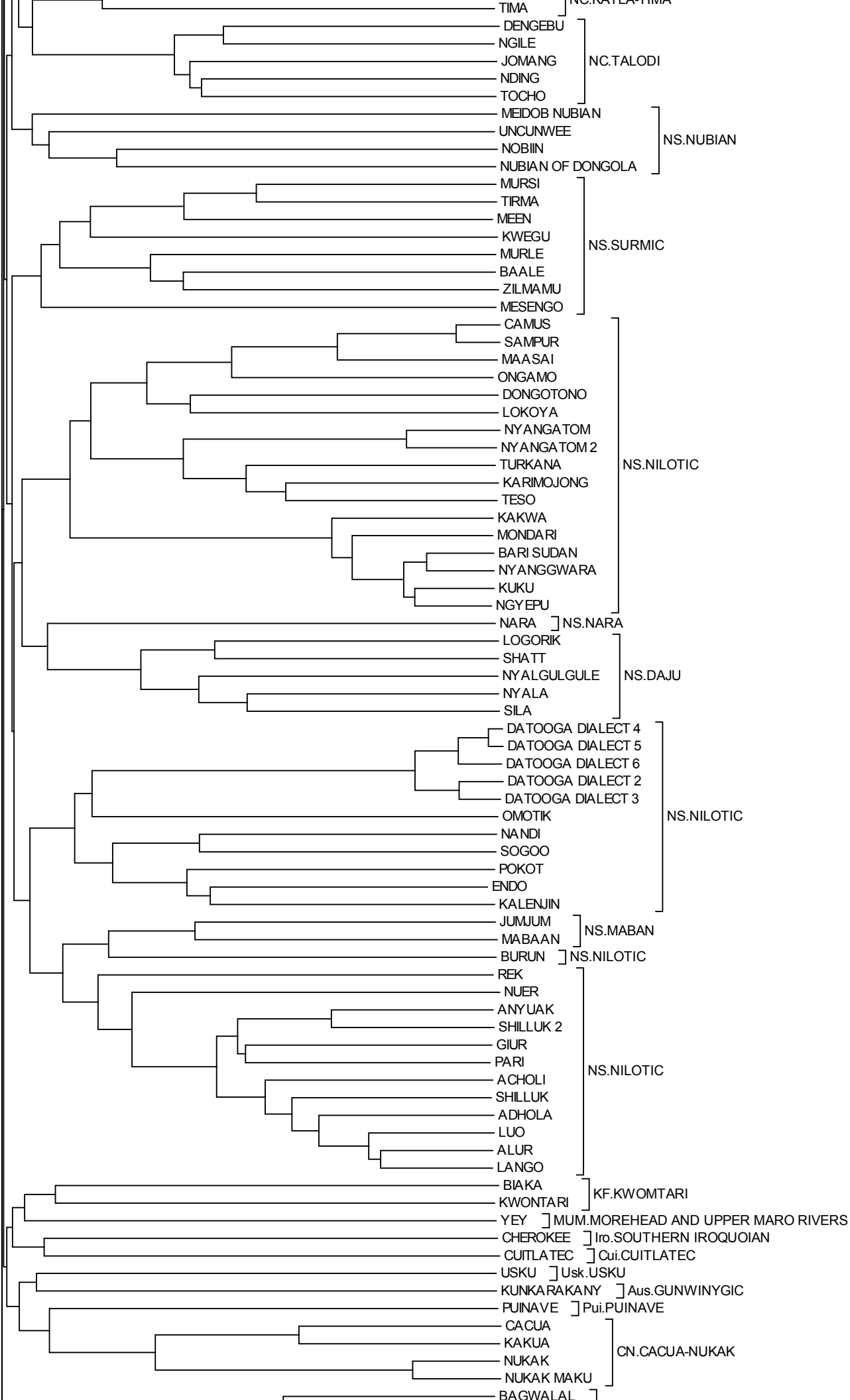

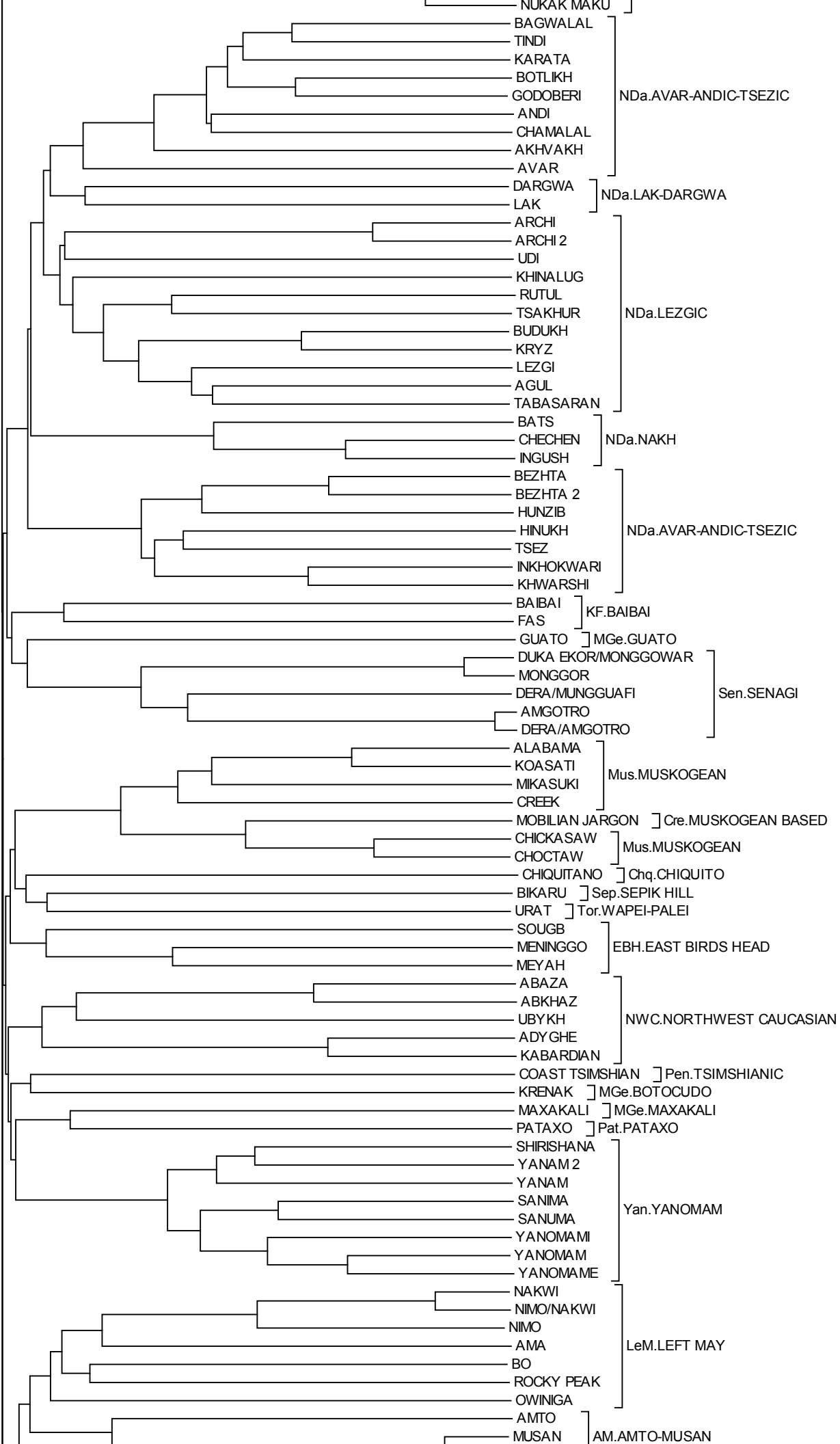

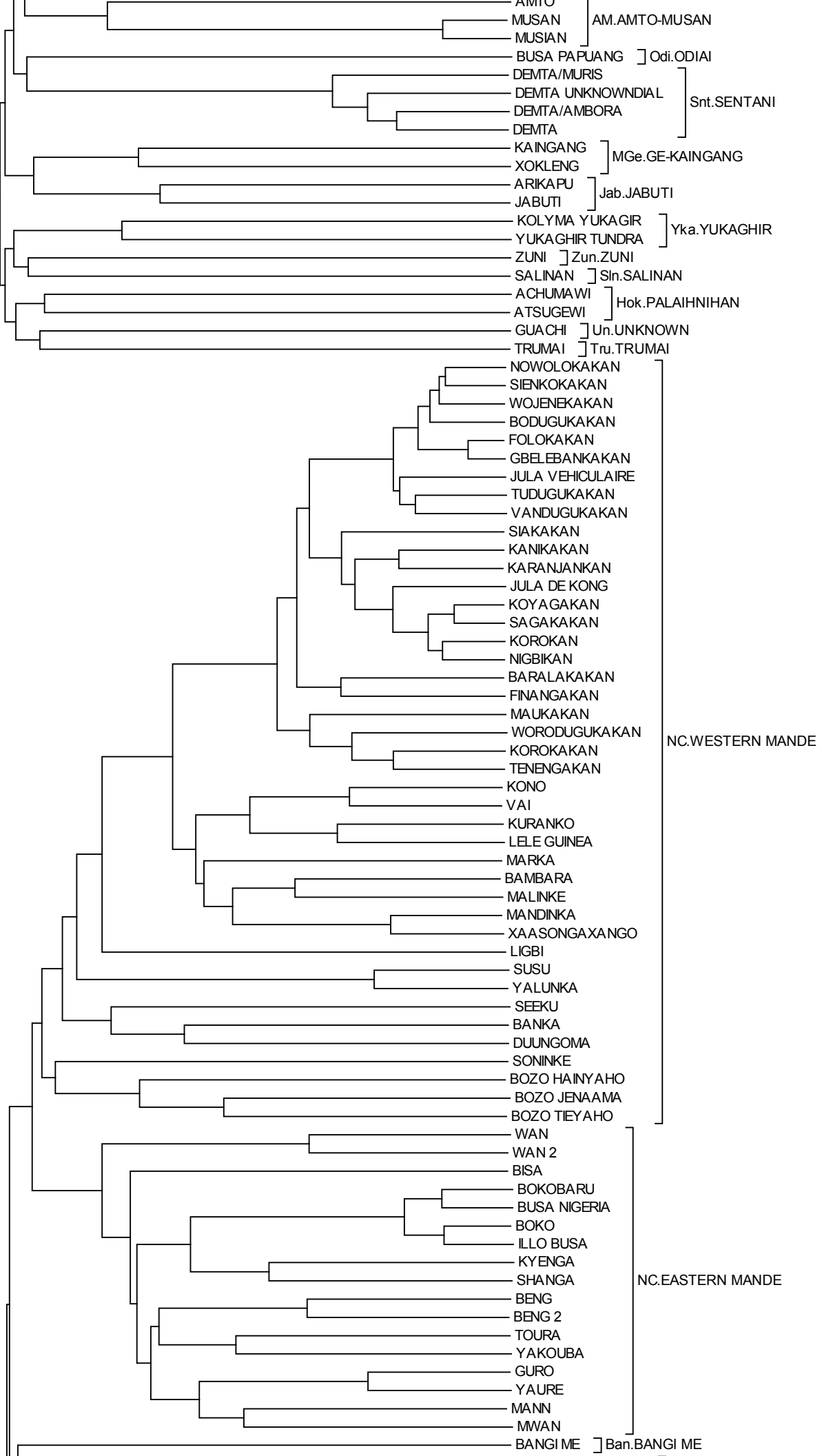

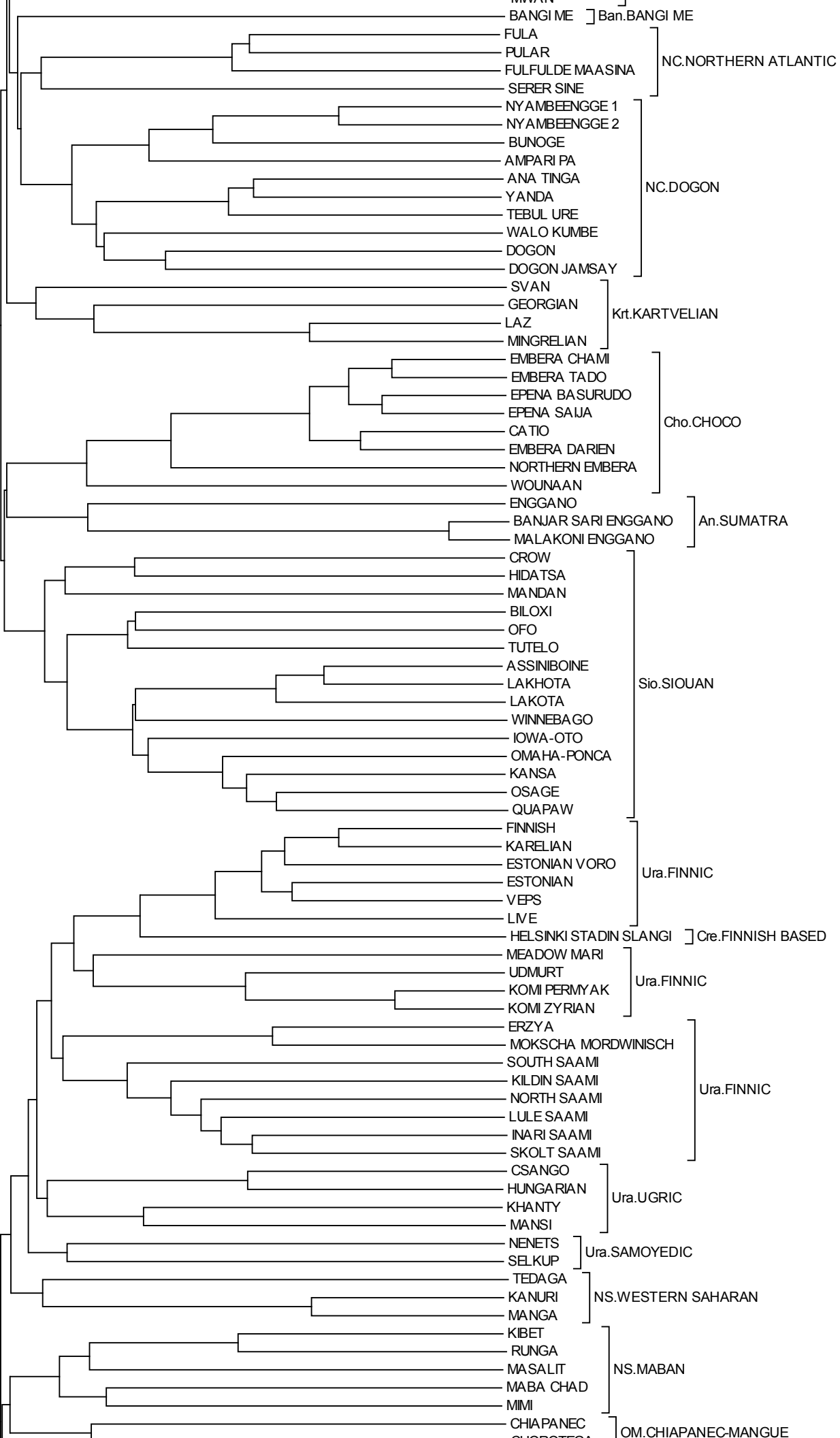

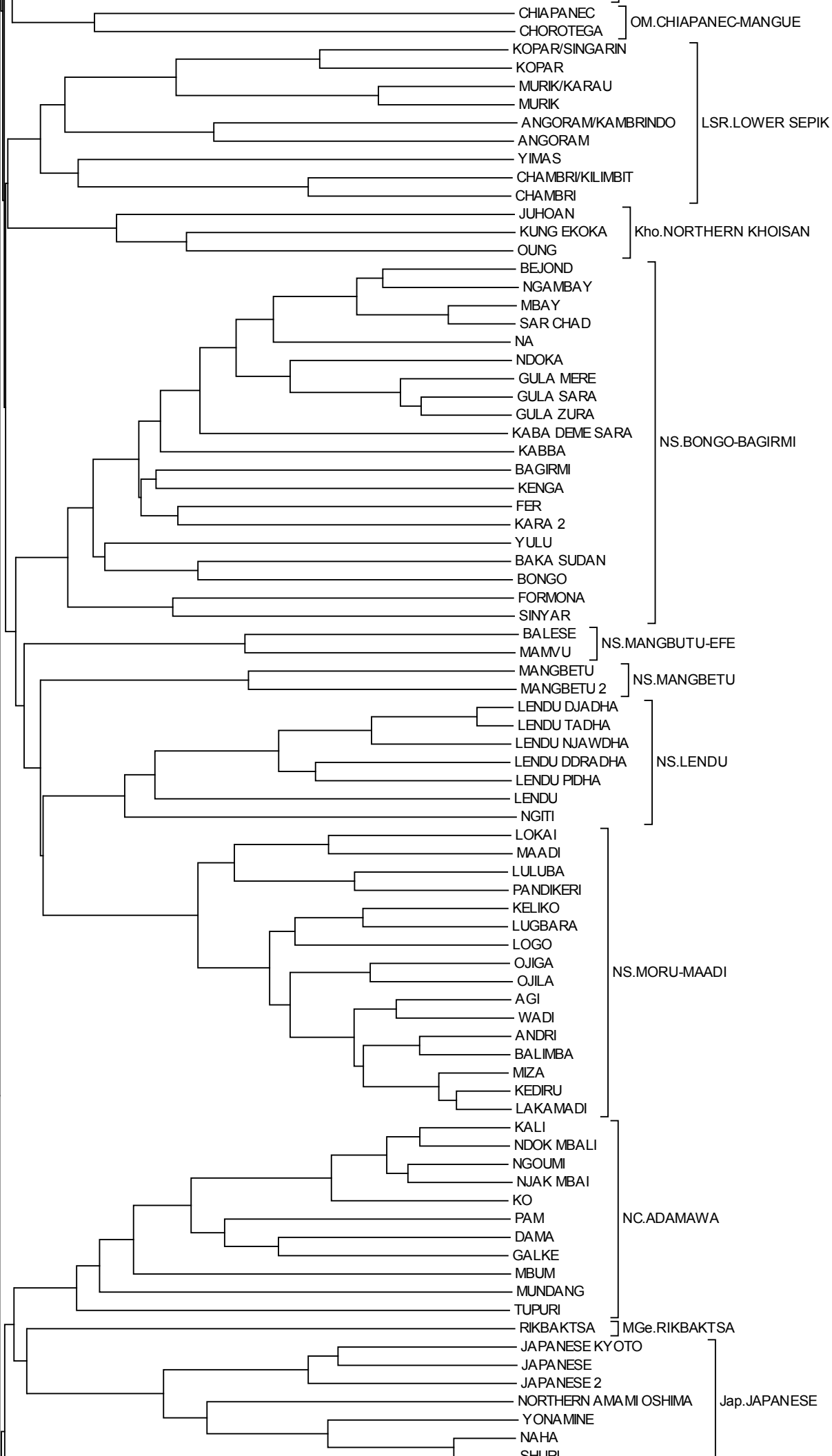

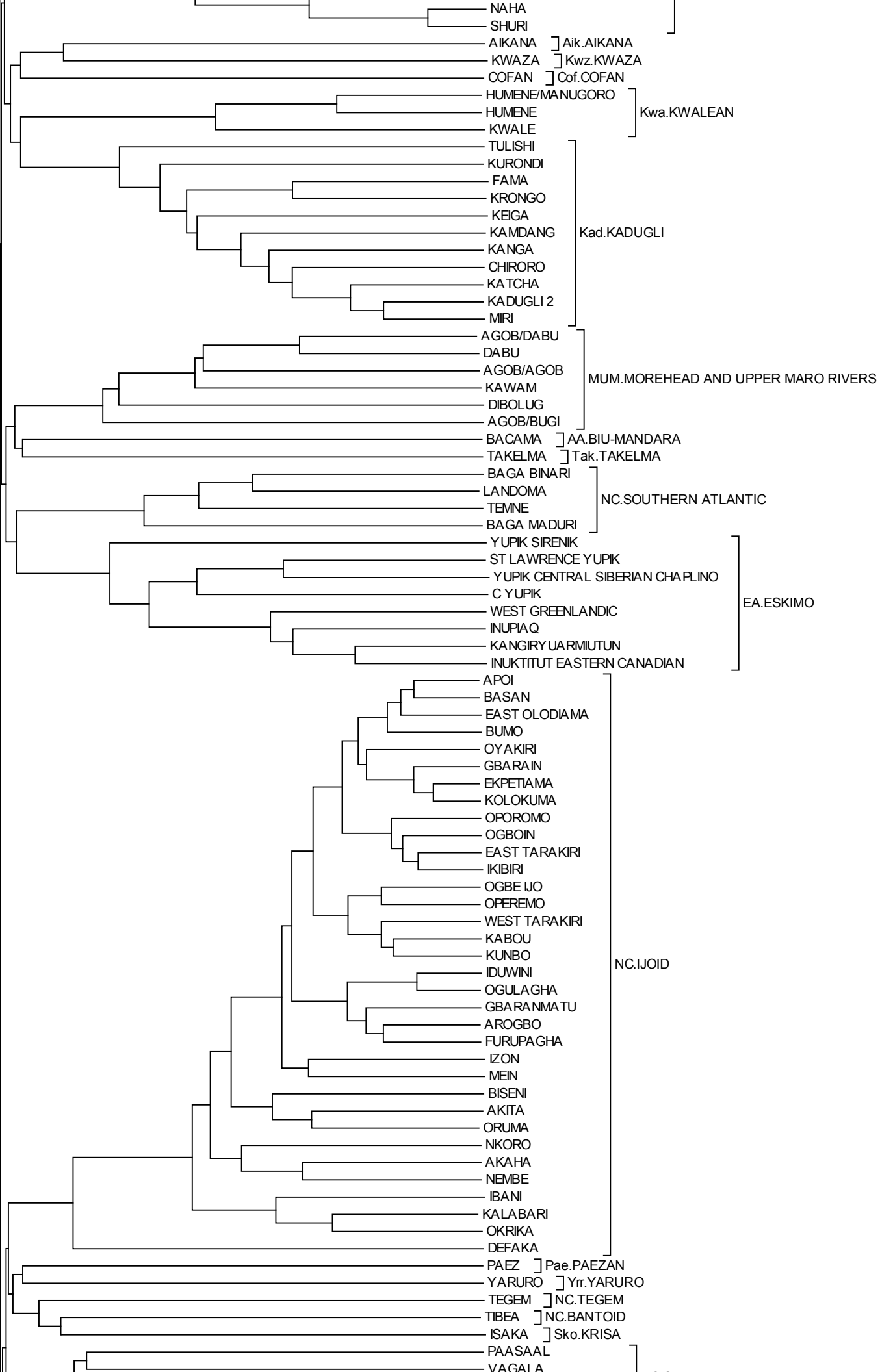

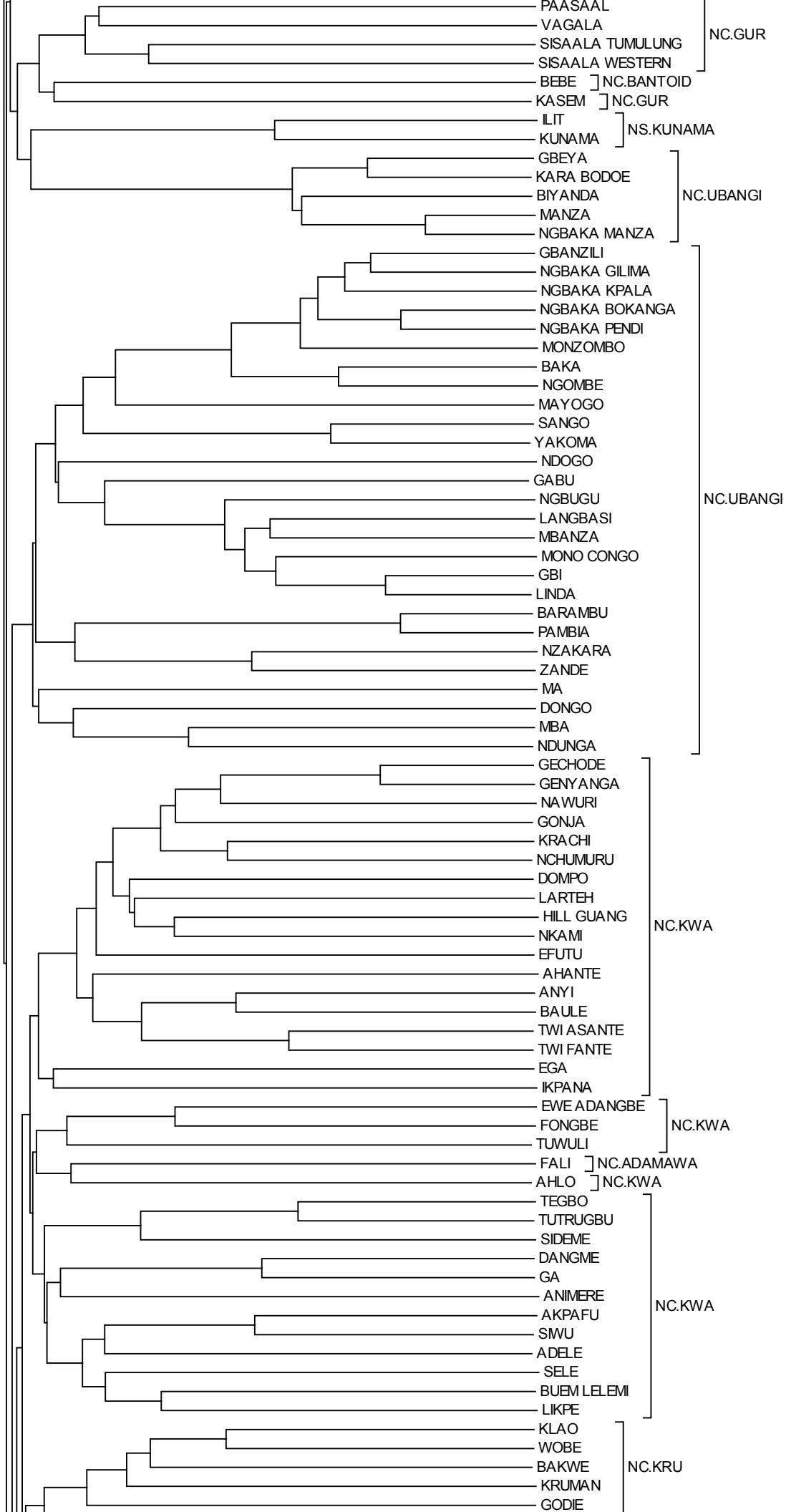

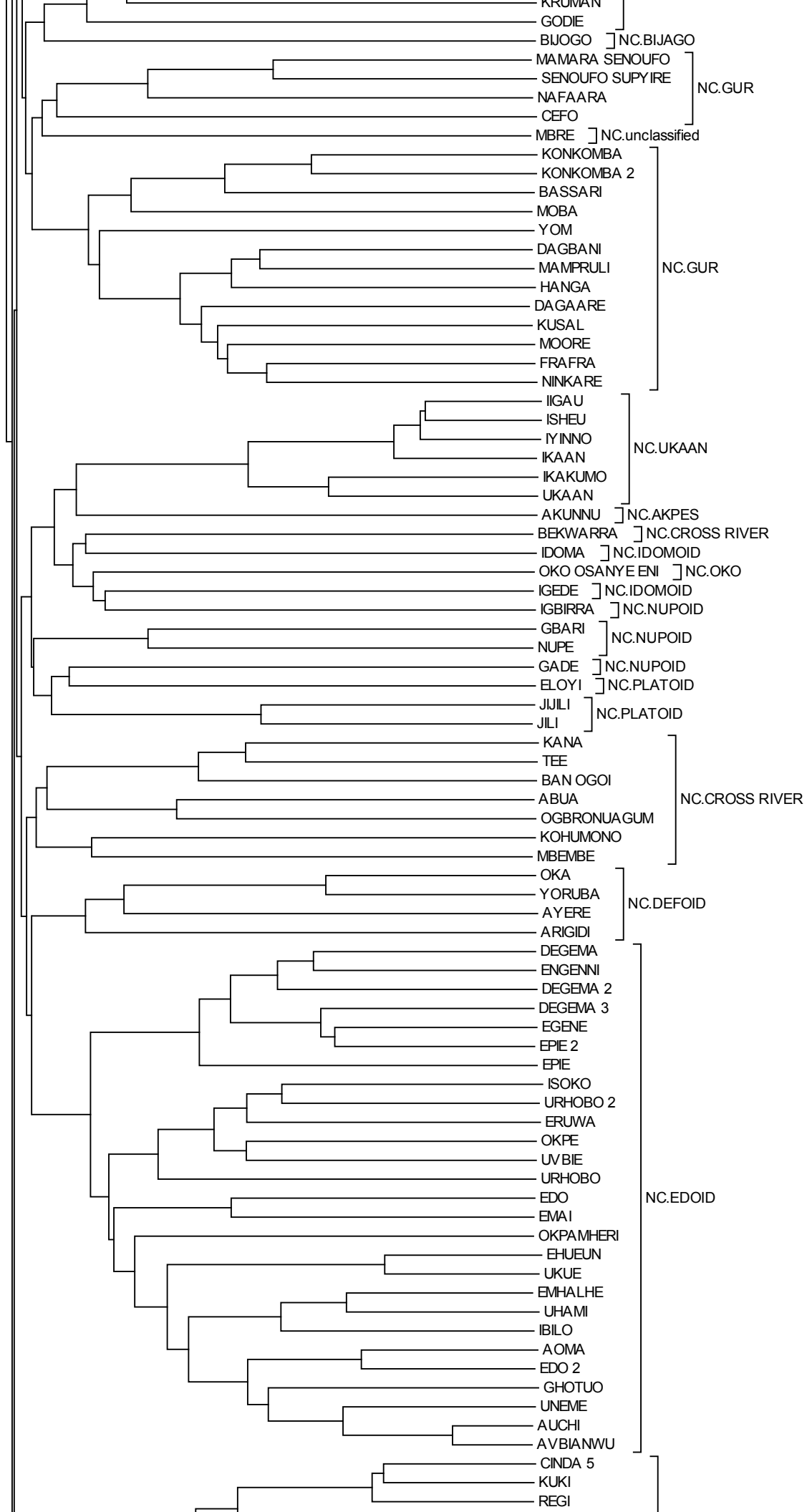

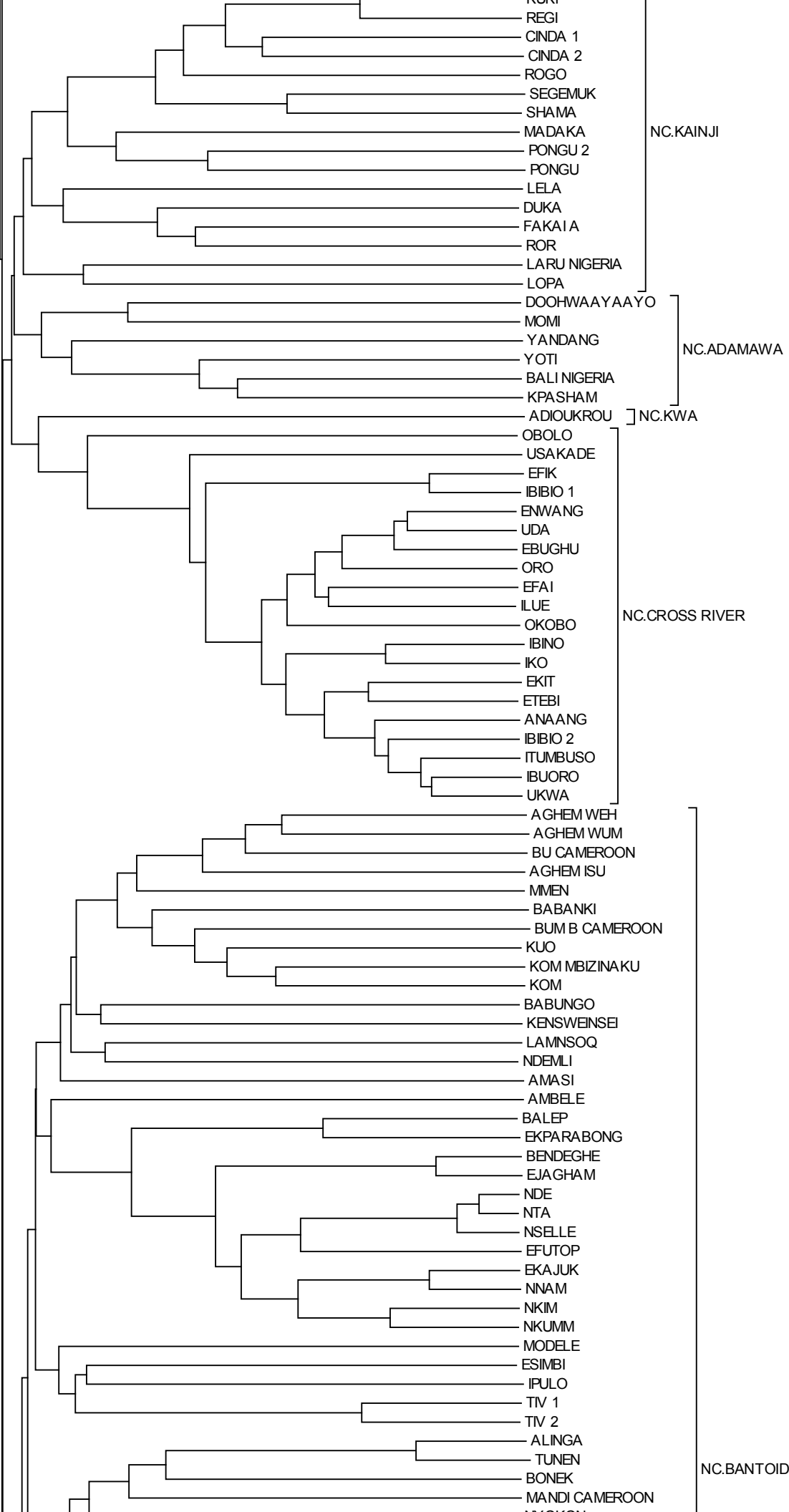

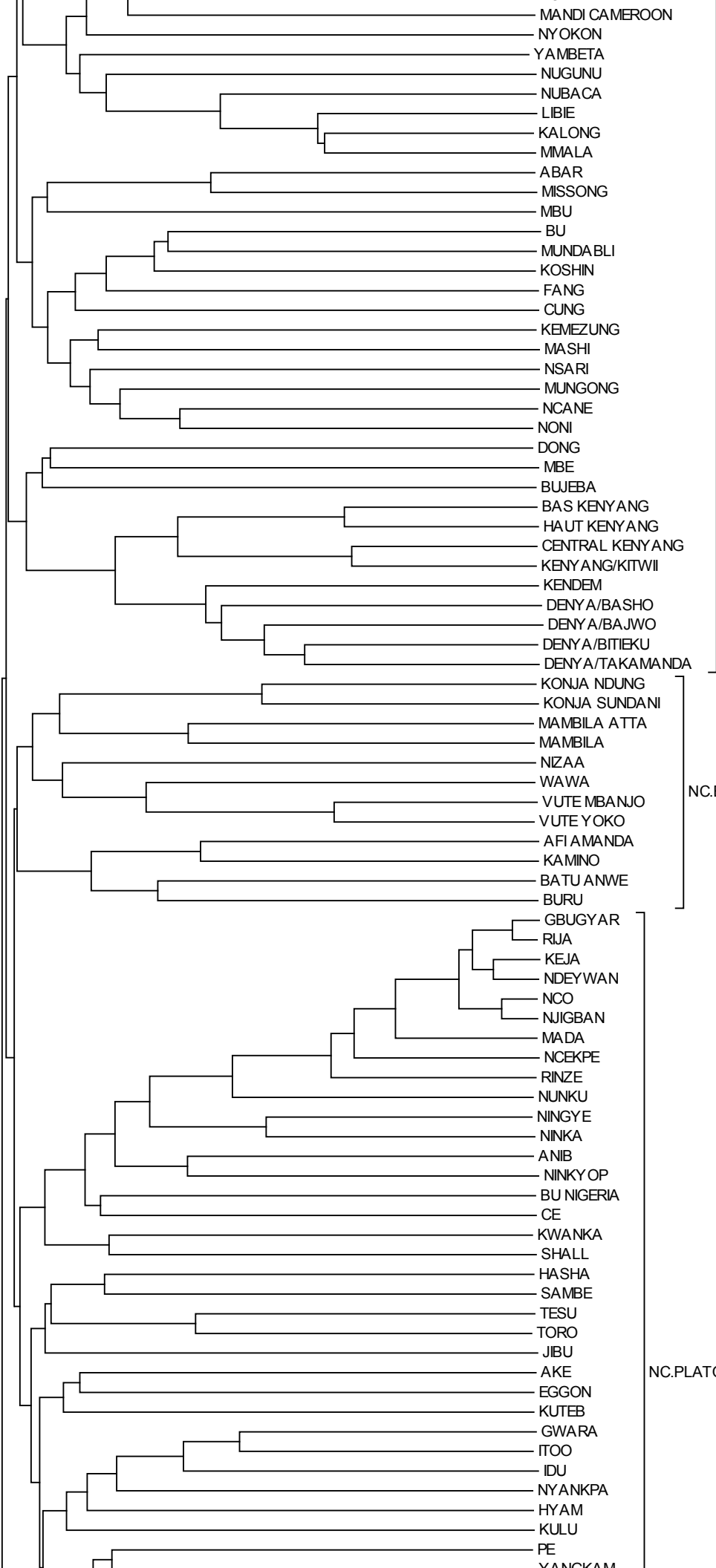

NC.BANTOID

NC.PLATOID

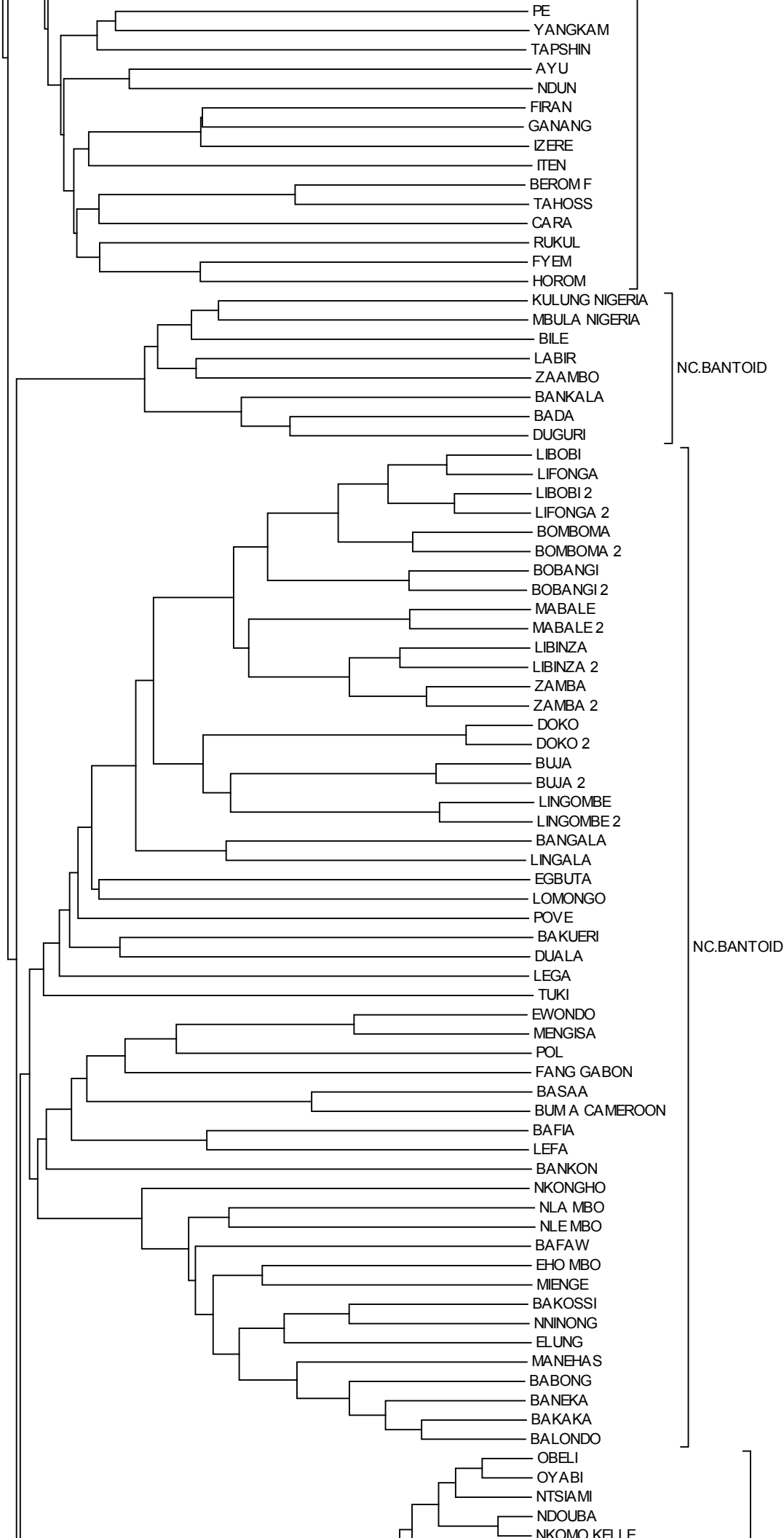

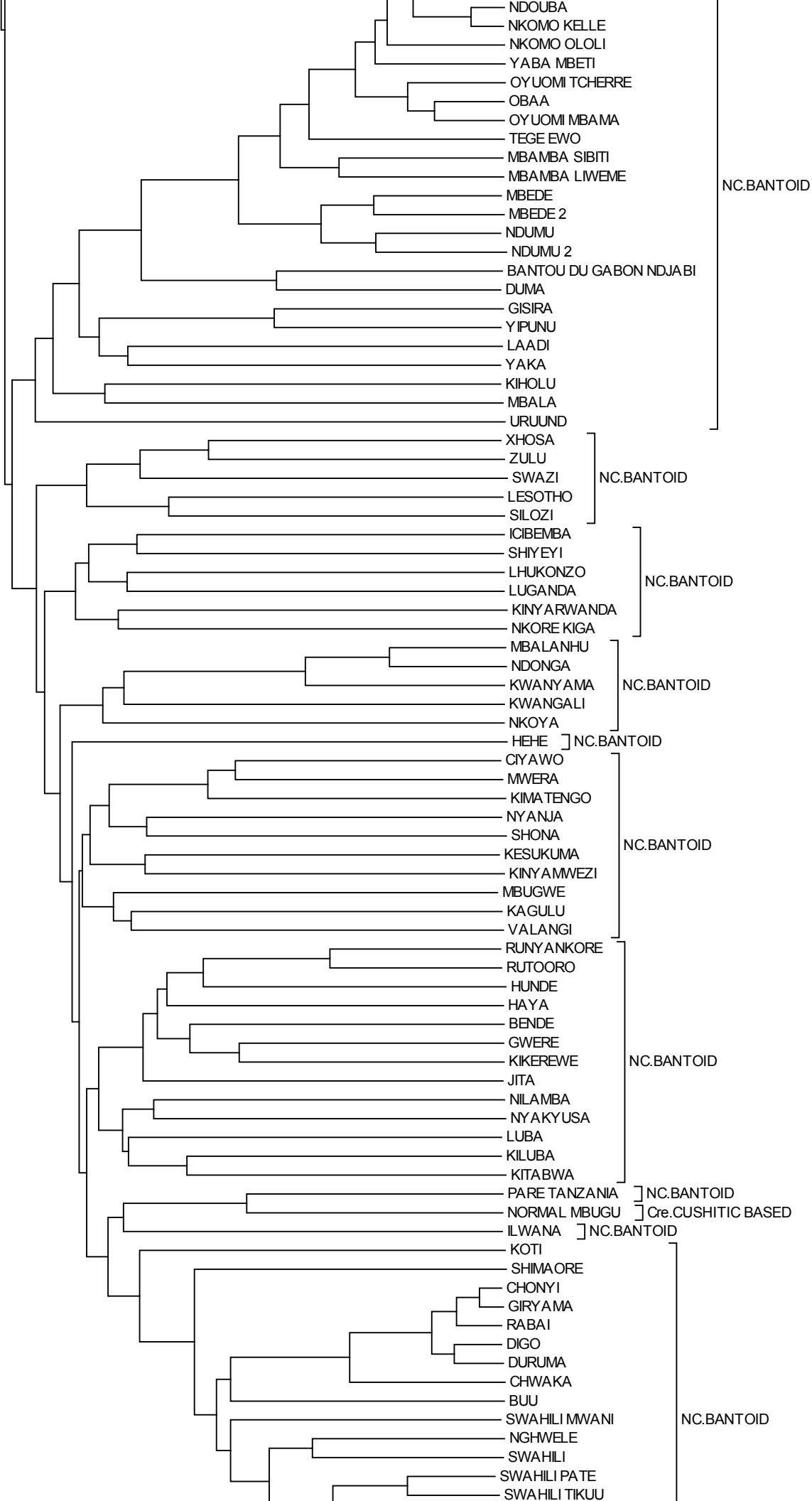

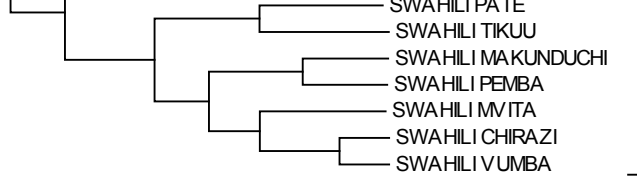

1000